cogentuk.com

DAIRY BREEDS

AUGUST
2021
PROOF
CATALOGUE

Part of the STgenetics group.

www.stgen.com

SexedULTRA 4M™

UK x PROVEN x RESULTS

UP

Higher Conception rates & Higher Sexed Purity

Lower cost per heifer calf born

DOWN

£

UK Proven Promise

- HIGHER FERTILITY
- 21ST CENTURY TECHNOLOGY
- 100% UK PROVEN

Part of the STgenetics group.

www.stgen.com

Discover more at cogentuk.com

cogent

	AYRSHIRE
4	Calder-P
5	Hail
5	Jeepers Creepers
6	Ringer
6	Saguenay
	BRITISH FRIESIAN
9	Benny Red
10	Brilliant
10	Contender
11	Georgeson
11	Jay NEW
12	Jefferies
12	Jigsaw NEW
13	Judd
13	Jupiter
14	Patrick
14	Patriot Red
15	Penrod
15	Penstorm

Cogent abide by the AHDB Dairy and Holstein UK Established Code of Advertising

Bulls tested free for genetic recessives will not show these codes for formatting reasons

	BROWN SWISS
16	Dairystar
16	Mr Dependable NEW
17	Sonic
17	Shotgun
	FLECKVIEH
19	Hooper
20	Hutubi NEW
20	Magnum
21	Mahango Pp
21	Walfried
	GUERNSEY
22	James Dean
22	Rupert NEW
23	Toby Keith
23	Victor

	JERSEY
25	Banging
26	Engineer
26	Explore
27	Ferdinand
27	Goldtop
28	Got Maid
28	Huxford
29	Levine
29	Zodi
	MONTBELIARDE
30	Harpon JB
30	Jordren JB
31	Jumper JB
31	Nexen JB
32	Omirail JB
32	Plerin JB
	SCANDINAVIAN RED
33	Fortune
34	Gain
34	Oracle
35	Origin
	SHORTHORN
35	Firefox NEW

Welcome to the August 2021 edition of the Cogent Dairy Breeds Catalogue, featuring a comprehensive range of sires across nine different breeds.

This diverse range of breeds coupled with the variety of bulls demonstrate our commitment to offering top quality genetics from the most extensive range of genetics, suitable for any farming system. The genetics on offer has strengthened with the addition of several new sires to the line-up. The impact of SexedULTRA 4M and the new 4M High Purity product continues to impress across the industry with exceptional conception rates ensuring UK farmers can breed heifers from the best females within the herd, enhancing the genetic gain that can be made from the genetics on offer. This, along with the use of innovation in the form of PrecisionDNA and PecisionMATCH, will help maximise genetic gain, ensuring the long-term sustainability of farm businesses for the future.

GENOMIC SIRE

LIFESPAN | HET POLLED | MILK | FERTILITY | ONLY AVAILABLE IN SexedULTRA 4M

Bold Durango CALDER-P AH1C

Durango x Ryder P x Pokerstars

HBN: AYCANM000111086931 AI Code: A9048
Dam: Margot Caracas P VG87
2nd Dam: Margot Carotene VG85
3rd Dam: Margot Charade EX90

PRODUCTION DTRS 0 HERDS 0 | August 2021 | SOURCE GBR

Milk Kgs	Fat Kgs	Prot Kgs	£SCI	PLI £168
268	10.8	7.4	11	
Rel%	Fat%	Prot%	£ACI	£PLI Rel%
44	-0.01	-0.02	14	43

UK Type Merit	0.5	Excellent
UK Udder Comp	-0.1	Poor
UK Feet and Legs	0.7	Excellent
Stature	0	Average
Chest Width	-1.2	Narrow
Body Depth	-1.4	Shallow
Angularity	0.7	Open Rib
Rump Angle	0	Higher
Rump Width	-0.5	Narrow
Rear Leg Side	-0.7	Straight
Foot Angle	-0.1	Low
F.Udder Attach	-0.6	Loose
R. Udder Height	0.2	Very High
Udder Support	-0.3	Broken
Udder Depth	-0.6	Deep
F.Teat Placement	-0.5	Outside
Teat Length	-1.3	Shorter
R.Teat Placement	N/A	Close
Teat Pos Side	N/A	Apart
Temperament	N/A	Poor
Locomotion	N/A	Excellent
Condition Score	N/A	Excellent

Type Data supplied by Holstein UK. Production and Fitness data supplied by AHDB Dairy.

Daughters in Herds | N/A Dtrs N/A Herds 48% Rel

Fertility Index	2.1	Improver	HealthyCow	40	Improver
Calving Ease	N/A	Easy	EnviroCow	1.20	Improver
Gestation Lngth	-1.0	Shorter	Maintenance	-8	Low
Somatic Cell	1	Non Imp	Lameness Adv	N/A	Improver
Mastitis	N/A	Non Imp	Calf Survival	N/A	Improver
Milking Speed	N/A	Improver	Digital Derma	N/A	Improver
Lifespan	39	Improver	B+K Caseins	A1A1/AE	

AYRSHIRE

MAMMARY | FAT% | TYPE | FERTILITY | 44+

Brieryside HAIL

Vicking x Oblique x Supreme Red

DAM-BRIERYSIDE OBLIQUE CHERRY EX94(3)

HBN: AYGBRM000007191526 AI Code: A9045
Dam: Brieryside Oblique Cherry EX94 3E
2nd Dam: Brieryside Supreme Cherry VG87
3rd Dam: Brieryside Cherry 61 H283

PRODUCTION DTRS 0 HERDS 0 | August 2021 | SOURCE GBR

Milk Kgs	Fat Kgs	Prot Kgs	£SCI	PLI £188
154	12.7	4.9	34	
Rel%	Fat%	Prot%	£ACI	£PLI Rel%
47	0.1	0	33	47

UK Type Merit	1.3	Excellent
UK Udder Comp	1.3	Excellent
UK Feet and Legs	1.0	Excellent
Stature	0.7	Taller
Chest Width	-0.4	Narrow
Body Depth	0.4	Average
Angularity	0.8	Open Rib
Rump Angle	0.2	Lower
Rump Width	0.7	Wide
Rear Leg Side	-1.2	Straight
Foot Angle	0.5	Steep
F.Udder Attach	1	Tight
R. Udder Height	1	Very High
Udder Support	0.9	Strong
Udder Depth	0.7	Shallow
F.Teat Placement	-0.3	Outside
Teat Length	0.4	Longer
R.Teat Placement	N/A	Close
Teat Pos Side	N/A	Apart
Temperament	N/A	Average
Locomotion	N/A	Excellent
Condition Score	N/A	Excellent

Type Data supplied by Holstein UK. Production and Fitness data supplied by AHDB Dairy.

Daughters in Herds | N/A Dtrs N/A Herds 49% Rel

Fertility Index	5.1	Improver	HealthyCow	91	Improver
Calving Ease	N/A	Easy	EnviroCow	0.80	Improver
Gestation Lngth	0.0	Average	Maintenance	3	High
Somatic Cell	-4	Improver	Lameness Adv	N/A	Improver
Mastitis	N/A	Non Imp	Calf Survival	N/A	Improver
Milking Speed	N/A	Improver	Digital Derma	N/A	Improver
Lifespan	33	Improver	B+K Caseins	A1A2/AE	

AYRSHIRE

GENOMIC SIRE

TYPE | LIFESPAN | FERTILITY | MAMMARY | 44+

Ardmore JEEPERS CREEPERS

Modern Class x Prime x Crown Napier

HBN: AYGBRM000007191533 AI Code: A9064
Dam: Ardmore Janet 110 EX94 4E
2nd Dam: Ardmore Janet 69 VG88
3rd Dam: Ardmore Janet 52 H284

PRODUCTION DTRS 0 HERDS 0 | August 2021 | SOURCE GBR

Milk Kgs	Fat Kgs	Prot Kgs	£SCI	PLI £182
78	5.2	2.6	50	
Rel%	Fat%	Prot%	£ACI	£PLI Rel%
48	0.03	0	48	47

UK Type Merit	1	Excellent
UK Udder Comp	1	Excellent
UK Feet and Legs	0.8	Excellent
Stature	-0.3	Shorter
Chest Width	-0.2	Narrow
Body Depth	0.5	Average
Angularity	0.1	Open Rib
Rump Angle	-0.4	Higher
Rump Width	-0.1	Narrow
Rear Leg Side	-0.8	Straight
Foot Angle	0.9	Steep
F.Udder Attach	1.4	Tight
R. Udder Height	0.3	Very High
Udder Support	1.3	Strong
Udder Depth	2.1	Shallow
F.Teat Placement	0.7	Close
Teat Length	-0.8	Shorter
R.Teat Placement	N/A	Close
Teat Pos Side	N/A	Apart
Temperament	N/A	Average
Locomotion	N/A	Excellent
Condition Score	N/A	Excellent

Type Data supplied by Holstein UK. Production and Fitness data supplied by AHDB Dairy.

Daughters in Herds | N/A Dtrs N/A Herds 49% Rel

Fertility Index	5.0	Improver	HealthyCow	120	Improver
Calving Ease	N/A	Easy	EnviroCow	1.10	Improver
Gestation Lngth	1.0	Average	Maintenance	-4	Low
Somatic Cell	-11	Improver	Lameness Adv	N/A	Improver
Mastitis	N/A	Non Imp	Calf Survival	N/A	Improver
Milking Speed	N/A	Improver	Digital Derma	N/A	Improver
Lifespan	82	Improver	B+K Caseins	A1A1/AA	

AYRSHIRE

GENOMIC SIRE

LIFESPAN | SHOW TYPE | MILK | SCC | ONLY AVAILABLE IN 44+

Blue-Spruce RINGER AH1C

Rubicom x Bingo x Reality

DAM DE LA PLAINE BINGO STINGER EX94(2)

HBN: AYUSAM003139111319 AI Code: A9047
Dam: De La Plaine Bingo Stinger EX94 2E
2nd Dam: De La Plaine Reality Sting EX91 3E
3rd Dam: Forever Schoon Ping EX95 4E

PRODUCTION DTRS 0 HERDS 0 | August 2021 | SOURCE GBR

Milk Kgs	Fat Kgs	Prot Kgs	£SCI	PLI £166
249	11.8	6.4	0	
Rel%	Fat%	Prot%	£ACI	£PLI Rel%
47	0.02	-0.03	8	47

UK Type Merit	0.5	Excellent
UK Udder Comp	0.1	Excellent
UK Feet and Legs	0.7	Excellent
Stature	-0.2	Average
Chest Width	-0.8	Narrow
Body Depth	-0.1	Average
Angularity	1.5	Open Rib
Rump Angle	1	Lower
Rump Width	0.1	Wide
Rear Leg Side	0.1	Sickled
Foot Angle	0.7	Steep
F.Udder Attach	0	Loose
R. Udder Height	1	Very High
Udder Support	0.2	Strong
Udder Depth	0.6	Shallow
F.Teat Placement	-0.6	Outside
Teat Length	-0.8	Shorter
R.Teat Placement	N/A	Close
Teat Pos Side	N/A	Apart
Temperament	N/A	Average
Locomotion	N/A	Excellent
Condition Score	N/A	Excellent

Type Data supplied by Holstein UK. Production and Fitness data supplied by AHDB Dairy.

Daughters in Herds | N/A Dtrs N/A Herds 50% Rel

Fertility Index	-0.3	Average	HealthyCow	42	Improver
Calving Ease	N/A	Easy	EnviroCow	1.30	Improver
Gestation Lngth	0.0	Average	Maintenance	-9	Low
Somatic Cell	-6	Improver	Lameness Adv	N/A	Improver
Mastitis	N/A	Non Imp	Calf Survival	N/A	Improver
Milking Speed	N/A	Improver	Digital Derma	N/A	Improver
Lifespan	48	Improver	B+K Caseins	A1A2/AE	

AYRSHIRE

GENOMIC SIRE

MILK | LIFESPAN | SCC | MAMMARY | ONLY AVAILABLE IN 44+

Des Fleurs SAGUENAY

Jumper x Rockstar x Reality

HBN: AYCANM000110380727 AI Code: A9083
Dam: Des Fleurs Rockstar Paisible VG85
2nd Dam: Des Fleurs Reality Passion EX90
3rd Dam: Des Fleurs Poker Partie VG85

PRODUCTION DTRS 0 HERDS 0 | August 2021 | SOURCE GBR

Milk Kgs	Fat Kgs	Prot Kgs	£SCI	PLI £126
444	13.7	10.7	-78	
Rel%	Fat%	Prot%	£ACI	£PLI Rel%
49	-0.07	-0.06	-64	49

UK Type Merit	0.5	Excellent
UK Udder Comp	0.6	Excellent
UK Feet and Legs	0.2	Excellent
Stature	1.1	Taller
Chest Width	-0.5	Narrow
Body Depth	-0.9	Shallow
Angularity	0.8	Open Rib
Rump Angle	0.7	Lower
Rump Width	0.8	Wide
Rear Leg Side	-0.2	Straight
Foot Angle	0.8	Steep
F.Udder Attach	0.6	Tight
R. Udder Height	1.6	Very High
Udder Support	-0.3	Broken
Udder Depth	1	Shallow
F.Teat Placement	-0.7	Outside
Teat Length	0.9	Longer
R.Teat Placement	N/A	Close
Teat Pos Side	N/A	Apart
Temperament	N/A	Poor
Locomotion	N/A	Excellent
Condition Score	N/A	Low

Type Data supplied by Holstein UK. Production and Fitness data supplied by AHDB Dairy.

Daughters in Herds | N/A Dtrs N/A Herds 51% Rel

Fertility Index	-5.0	Non Imp	HealthyCow	-4	Non Imp
Calving Ease	N/A	Easy	EnviroCow	0.90	Improver
Gestation Lngth	-1.0	Shorter	Maintenance	6	High
Somatic Cell	-4	Improver	Lameness Adv	N/A	Improver
Mastitis	N/A	Non Imp	Calf Survival	N/A	Improver
Milking Speed	N/A	Improver	Digital Derma	N/A	Improver
Lifespan	45	Improver	B+K Caseins	A1A2/AE	

AYRSHIRE

cogentuk.com

BEEFIMPACT

TOP PROVEN SIRES

4M MALE SEXED SEMEN

ADD MARKET VALUE

BESPOKE FINANCIAL INDEX

Our financial index in the form of the COGENT BEEF IMPACT (£CBI) is aimed at customers wanting to find bulls that will suit their systems for EASE OF MANAGEMENT and added MARKET VALUE.

DOWNLOAD OUR LATEST BEEF IMPACT CATALOGUE TODAY AT WWW.COGENTUK.COM

Part of the STgenetics group.

www.stgen.com

cogentuk.com

FRIESIAN COLLECTION

Part of the STgenetics group.

www.stgen.com

Cogent's British Friesian collection is one of the best offerings available on the market today. We are proud to offer 13 sires in the portfolio with 8 of these available in SexedULTRA 4M or 4M High Purity. As part of this, 2 new bulls have been added to the offering, Inch Jay and Inch Jigsaw, ensuring the needs are met of both the Pedigree and Commercial British Friesian breeders.

TOP 5 PLI SIRES

INCH JAY £285

INCH BRILLIANT £278

INCH JIGSAW £270

BRADASH PATRIOT RED £236

AINTREE PENROD £225

COMPS ✓ FERTILITY ✓ TYPE ✓ MAMMARY ✓ CONV ONLY ✓

Inch BENNY RED

Benloyal x Evolution x Glenalbyn

HBN: BFGBRM937005758792 AI Code: BF1177
Dam: Inch Evolution Daphne Red BFE90
2nd Dam: Inch Blackisle Daphne 2 EX92 5E
3rd Dam: Inch Sem Daphne 2 VG88

PRODUCTION DTRS 0 HERDS 0 | August 2021 | SOURCE GBR

Milk Kgs	Fat Kgs	Prot Kgs	£SCI	PLI £136
-180	0.8	-5.2	311	
Rel%	Fat%	Prot%	£ACI	£PLI Rel%
69	0.11	0.03	291	66

UK Type Merit	1.53	Excellent
UK Udder Comp	1.53	Excellent
UK Feet and Legs	0.90	Excellent
Stature	-0.8	Shorter
Chest Width	-0.22	Narrow
Body Depth	-0.77	Shallow
Angularity	0.13	Open Rib
Rump Angle	-0.45	Higher
Rump Width	0.19	Wide
Rear Leg Side	-0.19	Straight
Foot Angle	0.01	Steep
F.Udder Attach	0.98	Tight
R. Udder Height	1.33	Very High
Udder Support	1	Strong
Udder Depth	0.78	Shallow
F.Teat Placement	1.30	Close
Teat Length	-0.2	Shorter
R.Teat Placement	0.76	Close
Teat Pos Side	0.78	Apart
Temperament	0.77	Poor
Locomotion	0.69	Excellent
Condition Score	0.08	Excellent

Type Data supplied by Holstein UK. Production and Fitness data supplied by AHDB Dairy.

Daughters in Herds | 0 Dtrs 0 Herds 58% Rel

Fertility Index	2.7	Improver	HealthyCow	156	Improver
Calving Ease	1.3	Easy	EnviroCow	0.80	Improver
Gestation Lngth	-3.0	Shorter	Maintenance	-8	Low
Somatic Cell	2	Non Imp	Lameness Adv	-0.5	Non Imp
Mastitis	-3.0	Improver	Calf Survival	3.00	Improver
Milking Speed	0.72	Improver	Digital Derma	0.00	Average
Lifespan	88	Improver	B+K Caseins	A1A2/AB	

GENOMIC SIRE

PLI | LIFESPAN | COMPS | MILK | 4M HIGH PURITY

Inch BRILLIANT RDC

Bryster x Tarquin x Glenalbyn

HBN: BFGBRM937005761684 AI Code: BF1191
Dam: Inch Tarquin Daphne 4 BFV85
2nd Dam: Inch Blackisle Daphne 2 EX92 5E
3rd Dam: Inch Sem Daphne 2 VG88

PRODUCTION DTRS 0 HERDS 0 | August 2021 | SOURCE GBR

Milk Kgs	Fat Kgs	Prot Kgs	£SCI	PLI £278
136	13	11.1	339	
Rel%	Fat%	Prot%	£ACI	£PLI Rel%
69	0.1	0.1	367	65

UK Type Merit	0.78	Excellent
UK Udder Comp	0.84	Excellent
UK Feet and Legs	0.54	Excellent
Stature	0.46	Taller
Chest Width	0.54	Wide
Body Depth	0.49	Average
Angularity	0.61	Open Rib
Rump Angle	-0.08	Higher
Rump Width	0.37	Wide
Rear Leg Side	-0.56	Straight
Foot Angle	0.09	Steep
F.Udder Attach	-0.34	Loose
R. Udder Height	0.31	Very High
Udder Support	0.68	Strong
Udder Depth	-0.48	Deep
F.Teat Placement	-0.33	Outside
Teat Length	1.32	Longer
R.Teat Placement	0.76	Close
Teat Pos Side	1.1	Apart
Temperament	1.71	Average
Locomotion	0.38	Excellent
Condition Score	-0.5	Excellent

Type Data supplied by Holstein UK. Production and Fitness data supplied by AHDB Dairy.

Daughters in Herds | 0 Dtrs 0 Herds 55% Rel

Fertility Index	-1.3	Non Imp	HealthyCow	77	Improver
Calving Ease	1.4	Easy	EnviroCow	1.60	Improver
Gestation Lngth	-1.0	Shorter	Maintenance	6	High
Somatic Cell	-2	Improver	Lameness Adv	-2.7	Non Imp
Mastitis	-2.0	Improver	Calf Survival	2.40	Improver
Milking Speed	0.10	Average	Digital Derma	-0.20	Average
Lifespan	73	Improver	B+K Caseins	A1A1/AA	

BRITISH FRIESIAN

GENOMIC SIRE

PLI | MILK | LIFESPAN | COMPS | 4M HIGH PURITY

Bradash CONTENDER

Caesar x Randolf x Tournament

HBN: BFGBRM162749501990 AI Code: BF1217
Dam: Bradash Apeldoorn 23 BFE93 4E
2nd Dam: Bradash Apeldoorn 18 EX92 4E
3rd Dam: Bradash Apeldoorn 14 VG86

PRODUCTION DTRS 0 HERDS 0 | August 2021 | SOURCE GBR

Milk Kgs	Fat Kgs	Prot Kgs	£SCI	PLI £202
172	9.7	7.8	295	
Rel%	Fat%	Prot%	£ACI	£PLI Rel%
68	0.03	0.04	296	64

UK Type Merit	0.47	Excellent
UK Udder Comp	0.51	Excellent
UK Feet and Legs	0.48	Excellent
Stature	0.15	Average
Chest Width	-0.43	Narrow
Body Depth	-0.12	Average
Angularity	0.32	Open Rib
Rump Angle	0.19	Lower
Rump Width	1.02	Wide
Rear Leg Side	-0.31	Straight
Foot Angle	-0.02	Low
F.Udder Attach	0.11	Tight
R. Udder Height	0.13	Very High
Udder Support	0.23	Strong
Udder Depth	0.48	Shallow
F.Teat Placement	0.08	Close
Teat Length	-0.01	Shorter
R.Teat Placement	0.38	Close
Teat Pos Side	0.44	Apart
Temperament	0.45	Average
Locomotion	0.43	Excellent
Condition Score	-0.54	Excellent

Type Data supplied by Holstein UK. Production and Fitness data supplied by AHDB Dairy.

Daughters in Herds | 0 Dtrs 0 Herds 55% Rel

Fertility Index	-1.4	Non Imp	HealthyCow	53	Improver
Calving Ease	1.3	Easy	EnviroCow	1.30	Improver
Gestation Lngth	0.0	Average	Maintenance	-2	Low
Somatic Cell	-1	Improver	Lameness Adv	0.3	Improver
Mastitis	-2.0	Improver	Calf Survival	-0.10	Average
Milking Speed	0.27	Average	Digital Derma	-0.20	Average
Lifespan	49	Improver	B+K Caseins	A1A1/AA	

BRITISH FRIESIAN

COMPS | FERTILITY | SCC | CALVING EASE | CONV ONLY

Peartree GEORGESON

Premier x Pinnacle x Hylke

HBN: BFGBRM161594701047 AI Code: BF1166
Dam: Peartree Pinnacle Lady BFV88
2nd Dam: Peartree Hylke Lady 5 BFE91 2E
3rd Dam: Peartree Chatsworth Lady 2 BFV85

PRODUCTION DTRS 0 HERDS 0 | August 2021 | SOURCE GBR

Milk Kgs	Fat Kgs	Prot Kgs	£SCI	PLI £116
-74	7.3	-0.3	287	
Rel%	Fat%	Prot%	£ACI	£PLI Rel%
69	0.14	0.05	270	66

UK Type Merit	0.54	Excellent
UK Udder Comp	0.7	Excellent
UK Feet and Legs	0.08	Excellent
Stature	0.64	Taller
Chest Width	0.96	Wide
Body Depth	0.77	Deep
Angularity	-0.20	Coarse
Rump Angle	0.8	Lower
Rump Width	0.29	Wide
Rear Leg Side	-0.86	Straight
Foot Angle	0.87	Steep
F.Udder Attach	0.49	Tight
R. Udder Height	0.2	Very High
Udder Support	0.74	Strong
Udder Depth	0.34	Shallow
F.Teat Placement	0.63	Close
Teat Length	0.03	Longer
R.Teat Placement	0.11	Close
Teat Pos Side	0.54	Apart
Temperament	0.54	Excellent
Locomotion	0.03	Excellent
Condition Score	0.76	Excellent

Type Data supplied by Holstein UK. Production and Fitness data supplied by AHDB Dairy.

Daughters in Herds | 0 Dtrs 0 Herds 57% Rel

Fertility Index	2.3	Improver	HealthyCow	85	Improver
Calving Ease	0.9	Easy	EnviroCow	0.30	Improver
Gestation Lngth	0.0	Average	Maintenance	11	High
Somatic Cell	-1	Improver	Lameness Adv	-2.7	Non Imp
Mastitis	-2.0	Improver	Calf Survival	2.30	Improver
Milking Speed	0.27	Average	Digital Derma	-0.50	Non Imp
Lifespan	49	Improver	B+K Caseins	A1A1/AB	

NEW | PLI | MILK | TYPE | 4M HIGH PURITY

Inch JAY

Jingle x Chad x Glenalbyn

HBN: BFGBRM937005764731 AI Code: BF1232
Dam: Inch Chad Daphne 4 BFV89 3yr
2nd Dam: Inch Glen Daphne 7 EX91 3E
3rd Dam: Inch Sem Daphne 2 VG88

PRODUCTION DTRS 0 HERDS 0 | August 2021 | SOURCE GBR

Milk Kgs	Fat Kgs	Prot Kgs	£SCI	PLI £285
340	19.1	13.6	301	
Rel%	Fat%	Prot%	£ACI	£PLI Rel%
69	0.06	0.04	330	65

UK Type Merit	1.28	Excellent
UK Udder Comp	1.30	Excellent
UK Feet and Legs	1.02	Excellent
Stature	1.40	Taller
Chest Width	0.08	Wide
Body Depth	1.26	Deep
Angularity	1.51	Open Rib
Rump Angle	0.43	Lower
Rump Width	0.76	Wide
Rear Leg Side	0.12	Sickled
Foot Angle	-0.11	Low
F.Udder Attach	0.43	Tight
R. Udder Height	0.98	Very High
Udder Support	1.24	Strong
Udder Depth	0.16	Shallow
F.Teat Placement	0.87	Close
Teat Length	0.14	Longer
R.Teat Placement	0.79	Close
Teat Pos Side	1.17	Apart
Temperament	0.89	Excellent
Locomotion	0.74	Excellent
Condition Score	-0.93	Excellent

Type Data supplied by Holstein UK. Production and Fitness data supplied by AHDB Dairy.

Daughters in Herds | 0 Dtrs 0 Herds 55% Rel

Fertility Index	-3.3	Non Imp	HealthyCow	53	Improver
Calving Ease	1.0	Easy	EnviroCow	1.20	Improver
Gestation Lngth	0.0	Average	Maintenance	8	High
Somatic Cell	0	Improver	Lameness Adv	0.2	Improver
Mastitis	-1.0	Average	Calf Survival	2.70	Improver
Milking Speed	0.19	Average	Digital Derma	0.00	Average
Lifespan	15	Improver	B+K Caseins	A1A1/AA	

LIFESPAN | MAMMARY | COMPS | FERTILITY | 4M HIGH PURITY

Morcourt JEFFERIES RDC

Jupiter x Consul x Glenalbyn

HBN: BFGBRM321947405028 AI Code: BF1204
Dam: Morcourt Blackberry 96 BFV87
2nd Dam: Morcourt Blackberry 76
3rd Dam: Morcourt Blackberry 54 BFG+80

PRODUCTION DTRS 0 HERDS 0 | August 2021 | SOURCE GBR

Milk Kgs	Fat Kgs	Prot Kgs	£SCI	PLI £127
-167	-2.6	-0.8	317	
Rel%	Fat%	Prot%	£ACI	£PLI Rel%
69	0.06	0.08	294	66

UK Type Merit	0.89	Excellent
UK Udder Comp	0.85	Excellent
UK Feet and Legs	0.72	Excellent
Stature	0.33	Taller
Chest Width	-0.19	Narrow
Body Depth	0.06	Average
Angularity	-0.08	Coarse
Rump Angle	0.67	Lower
Rump Width	-0.26	Narrow
Rear Leg Side	-0.18	Straight
Foot Angle	0.35	Steep
F.Udder Attach	1	Tight
R. Udder Height	0.64	Very High
Udder Support	0.82	Strong
Udder Depth	0.75	Shallow
F.Teat Placement	0.35	Close
Teat Length	-0.26	Shorter
R.Teat Placement	0.88	Close
Teat Pos Side	0.78	Apart
Temperament	-0.42	Average
Locomotion	0.69	Excellent
Condition Score	0.31	Excellent

Type Data supplied by Holstein UK. Production and Fitness data supplied by AHDB Dairy.

Daughters in Herds | 0 Dtrs 0 Herds 56% Rel

Fertility Index	5.6	Improver	HealthyCow	129	Improver
Calving Ease	0.9	Easy	EnviroCow	0.60	Improver
Gestation Lngth	0.0	Average	Maintenance	1	High
Somatic Cell	0	Improver	Lameness Adv	-1.0	Non Imp
Mastitis	-1.0	Average	Calf Survival	2.00	Improver
Milking Speed	-0.10	Average	Digital Derma	0.00	Average
Lifespan	67	Improver	B+K Caseins	A1A1/AA	

BRITISH FRIESIAN

NEW | MILK | FERTILITY | PLI | COMING SOON 4M HIGH PURITY

Inch JIGSAW

Jingle x Hylke x Glenalbyn

2ND DAM INCH SEM DAPHNE 2 VG88

HBN: BFGBRM937005765007 AI Code: BF1223
Dam: Inch Hylke Daphne 12 BFV89
2nd Dam: Inch Blackisle Daphne 2 EX92 5E
3rd Dam: Inch Sem Daphne 2 VG88

PRODUCTION DTRS 0 HERDS 0 | August 2021 | SOURCE GBR

Milk Kgs	Fat Kgs	Prot Kgs	£SCI	PLI £270
309	15.8	12.3	382	
Rel%	Fat%	Prot%	£ACI	£PLI Rel%
69	0.04	0.04	367	65

UK Type Merit	1.11	Excellent
UK Udder Comp	1.23	Excellent
UK Feet and Legs	0.57	Excellent
Stature	1.83	Taller
Chest Width	0.43	Wide
Body Depth	1.33	Deep
Angularity	1.37	Open Rib
Rump Angle	0.12	Lower
Rump Width	1.21	Wide
Rear Leg Side	-0.48	Straight
Foot Angle	0.48	Steep
F.Udder Attach	0.22	Tight
R. Udder Height	1.14	Very High
Udder Support	1.02	Strong
Udder Depth	0.27	Shallow
F.Teat Placement	0.51	Close
Teat Length	1.02	Longer
R.Teat Placement	0.5	Close
Teat Pos Side	1.06	Apart
Temperament	0.46	Excellent
Locomotion	0.28	Excellent
Condition Score	-0.59	Excellent

Type Data supplied by Holstein UK. Production and Fitness data supplied by AHDB Dairy.

Daughters in Herds | 0 Dtrs 0 Herds 55% Rel

Fertility Index	0.8	Improver	HealthyCow	84	Improver
Calving Ease	0.5	Easy	EnviroCow	1.10	Improver
Gestation Lngth	0.0	Average	Maintenance	13	High
Somatic Cell	-2	Improver	Lameness Adv	-0.5	Non Imp
Mastitis	-1.0	Average	Calf Survival	2.00	Improver
Milking Speed	-0.12	Average	Digital Derma	0.10	Average
Lifespan	43	Improver	B+K Caseins	A1A2/AA	

BRITISH FRIESIAN

GENOMIC SIRE

LEGS & FEET | COMPS | FERTILITY | MAMMARY | 4M HIGH PURITY

Morcourt JUDD

Jupiter x Pinnacle x Grietman

HBN: BFGBRM321947405357 AI Code: BF1224
Dam: Morcourt Blackberry 105 BFE90
2nd Dam: Morcourt Blackberry 89 BFV85
3rd Dam: Morcourt Blackberry 67 BFG+81

PRODUCTION DTRS 0 HERDS 0 | August 2021 | SOURCE GBR

Milk Kgs	Fat Kgs	Prot Kgs	£SCI	PLI £201
-41	6.8	1.3	333	
Rel%	Fat%	Prot%	£ACI	£PLI Rel%
69	0.11	0.05	334	66

UK Type Merit	1.14	Excellent
UK Udder Comp	1.1	Excellent
UK Feet and Legs	1.18	Excellent
Stature	0.53	Taller
Chest Width	-0.24	Narrow
Body Depth	0.67	Deep
Angularity	1.11	Open Rib
Rump Angle	0.5	Lower
Rump Width	0.46	Wide
Rear Leg Side	0.10	Sickled
Foot Angle	0.21	Steep
F.Udder Attach	0.7	Tight
R. Udder Height	1.29	Very High
Udder Support	1.1	Strong
Udder Depth	0.11	Shallow
F.Teat Placement	1.02	Close
Teat Length	-0.55	Shorter
R.Teat Placement	1.11	Close
Teat Pos Side	1.29	Apart
Temperament	-0.1	Excellent
Locomotion	1.07	Excellent
Condition Score	-0.74	Excellent

Type Data supplied by Holstein UK. Production and Fitness data supplied by AHDB Dairy.

Daughters in Herds | 0 Dtrs 0 Herds 56% Rel

Fertility Index	5.1	Improver	HealthyCow	143	Improver
Calving Ease	0.7	Easy	EnviroCow	1.00	Improver
Gestation Lngth	0.0	Average	Maintenance	0	Average
Somatic Cell	0	Improver	Lameness Adv	-0.7	Non Imp
Mastitis	-1.0	Average	Calf Survival	2.60	Improver
Milking Speed	0.33	Average	Digital Derma	0.10	Average
Lifespan	73	Improver	B+K Caseins	A1A1/AB	

BRITISH FRIESIAN

PROVEN SIRE

TYPE | MAMMARY | FERTILITY | LIFESPAN | CONV ONLY

Kirkby JUPITER RDC

Centurion x Emperor x Beta

HBN: BFGBRM000000654275 AI Code: BF1042
Dam: Kirkby Jay 30 BFE90
2nd Dam: Kirkby Jay 17 BFE90 2E
3rd Dam: Kirkby Jay 9 BFG+82

PRODUCTION DTRS 366 HERDS 92 | August 2021 | SOURCE GBR

Milk Kgs	Fat Kgs	Prot Kgs	£SCI	PLI £173
-52	2.1	0.7	249	
Rel%	Fat%	Prot%	£ACI	£PLI Rel%
98	0.06	0.05	263	90

UK Type Merit	1.2	Excellent
UK Udder Comp	1.05	Excellent
UK Feet and Legs	1.47	Excellent
Stature	0.45	Taller
Chest Width	-0.33	Narrow
Body Depth	0.53	Deep
Angularity	0.66	Open Rib
Rump Angle	0.16	Lower
Rump Width	0.49	Wide
Rear Leg Side	0.13	Sickled
Foot Angle	0.19	Steep
F.Udder Attach	0.64	Tight
R. Udder Height	1.7	Very High
Udder Support	0.87	Strong
Udder Depth	-0.01	Deep
F.Teat Placement	0.16	Close
Teat Length	-0.29	Shorter
R.Teat Placement	0.51	Close
Teat Pos Side	N/A	Apart
Temperament	-1.53	Excellent
Locomotion	1.76	Excellent
Condition Score	-0.08	Excellent

Type Data supplied by Holstein UK. Production and Fitness data supplied by AHDB Dairy.

Daughters in Herds | 77 Dtrs 32 Herds 78% Rel

Fertility Index	6.5	Improver	HealthyCow	143	Improver
Calving Ease	0.1	Easy	EnviroCow	0.90	Improver
Gestation Lngth	2.0	Average	Maintenance	0	Average
Somatic Cell	7	Non Imp	Lameness Adv	-0.4	Non Imp
Mastitis	0.0	Average	Calf Survival	2.80	Improver
Milking Speed	-0.14	Average	Digital Derma	0.40	Average
Lifespan	85	Improver	B+K Caseins	A1A2/AA	

BRITISH FRIESIAN

PROVEN SIRE

SCC | TYPE | MAMMARY | LEGS & FEET | CONV ONLY

Aintree PATRICK

Garve x Glen Albyn x Panatella

HBN: BFGBRM706793203178 AI Code: BF1101
Dam: Blackisle Pauline 71 BFE95 6E
2nd Dam: Blackisle Pauline 52 BFE90
3rd Dam: Blackisle Pauline 46

PRODUCTION DTRS 46 HERDS 21 | August 2021 | SOURCE GBR

Milk Kgs	Fat Kgs	Prot Kgs	£SCI	PLI £183
299	9.7	7.2	238	
Rel%	Fat%	Prot%	£ACI	£PLI Rel%
91	-0.04	-0.02	253	79

UK Type Merit	1.51	Excellent
UK Udder Comp	1.62	Excellent
UK Feet and Legs	1.21	Excellent
Stature	0.29	Taller
Chest Width	0.41	Wide
Body Depth	1.43	Deep
Angularity	1.74	Open Rib
Rump Angle	-1.38	Higher
Rump Width	1.42	Wide
Rear Leg Side	-0.59	Straight
Foot Angle	1.31	Steep
F.Udder Attach	0.75	Tight
R. Udder Height	1.33	Very High
Udder Support	0.98	Strong
Udder Depth	0.36	Shallow
F.Teat Placement	1.20	Close
Teat Length	0.89	Longer
R.Teat Placement	0.78	Close
Teat Pos Side	0.83	Apart
Temperament	0.72	Excellent
Locomotion	1	Excellent
Condition Score	-1.02	Excellent

Type Data supplied by Holstein UK. Production and Fitness data supplied by AHDB Dairy.

Daughters in Herds | 15 Dtrs 7 Herds 62% Rel

Fertility Index	-4.9	Non Imp	HealthyCow	81	Improver
Calving Ease	1.1	Easy	EnviroCow	0.80	Improver
Gestation Lngth	-1.0	Shorter	Maintenance	2	High
Somatic Cell	-7	Improver	Lameness Adv	0.3	Improver
Mastitis	-2.0	Improver	Calf Survival	2.80	Improver
Milking Speed	0.03	Average	Digital Derma	-0.10	Average
Lifespan	31	Improver	B+K Caseins	A1A1/AA	

BRITISH FRIESIAN

GENOMIC SIRE

TYPE | PLI | MILK | MAMMARY | 4M HIGH PURITY

Bradash PATRIOT RED

Tournament x Tarquin x Glenalbyn

HBN: BFGBRM162749102000 AI Code: BF1225
Dam: Bradash Paula 108 BFE90
2nd Dam: Bradash Paula 100 BFV88
3rd Dam: Bradash Paula 96 BFE92

PRODUCTION DTRS 0 HERDS 0 | August 2021 | SOURCE GBR

Milk Kgs	Fat Kgs	Prot Kgs	£SCI	PLI £236
254	10.4	11.2	288	
Rel%	Fat%	Prot%	£ACI	£PLI Rel%
69	0	0.05	307	66

UK Type Merit	1.42	Excellent
UK Udder Comp	1.35	Excellent
UK Feet and Legs	1.21	Excellent
Stature	1.13	Taller
Chest Width	0.18	Wide
Body Depth	0.58	Deep
Angularity	1.12	Open Rib
Rump Angle	-0.65	Higher
Rump Width	1.87	Wide
Rear Leg Side	0.69	Sickled
Foot Angle	-0.35	Low
F.Udder Attach	0.55	Tight
R. Udder Height	1.53	Very High
Udder Support	0.79	Strong
Udder Depth	0.6	Shallow
F.Teat Placement	0.46	Close
Teat Length	0.38	Longer
R.Teat Placement	0.83	Close
Teat Pos Side	1.08	Apart
Temperament	0.23	Excellent
Locomotion	1.24	Excellent
Condition Score	-0.62	Excellent

Type Data supplied by Holstein UK. Production and Fitness data supplied by AHDB Dairy.

Daughters in Herds | 0 Dtrs 0 Herds 53% Rel

Fertility Index	-1.4	Non Imp	HealthyCow	74	Improver
Calving Ease	1.1	Easy	EnviroCow	1.30	Improver
Gestation Lngth	0.0	Average	Maintenance	7	High
Somatic Cell	-1	Improver	Lameness Adv	-0.6	Non Imp
Mastitis	-1.0	Average	Calf Survival	0.80	Improver
Milking Speed	0.34	Average	Digital Derma	0.10	Average
Lifespan	67	Improver	B+K Caseins	A1A1/AA	

BRITISH FRIESIAN

PROVEN SIRE

PLI | MILK | COMPS | CALVING EASE | 4M HIGH PURITY

Aintree PENROD

Hilton x Glen Albyn x Panatella

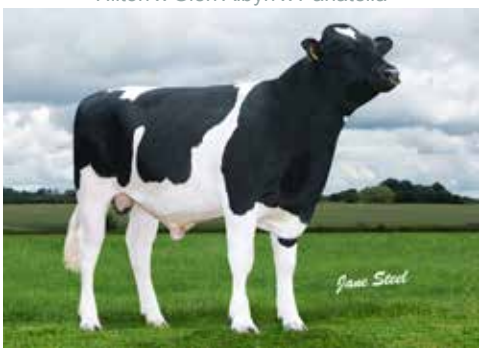

HBN: BFGBRM706793503286 AI Code: BF1124
Dam: Blackisle Pauline 71 BFE95 6E
2nd Dam: Blackisle Pauline 52 BFE90
3rd Dam: Blackisle Pauline 46

PRODUCTION DTRS 55 HERDS 14 | August 2021 | SOURCE GBR

Milk Kgs	Fat Kgs	Prot Kgs	£SCI	PLI £225
299	13.1	9.9	278	
Rel%	Fat%	Prot%	£ACI	£PLI Rel%
91	0.01	0.01	283	79

UK Type Merit	1.22	Excellent
UK Udder Comp	1.24	Excellent
UK Feet and Legs	0.74	Excellent
Stature	0	Average
Chest Width	0.68	Wide
Body Depth	0.31	Average
Angularity	-0.20	Coarse
Rump Angle	-0.4	Higher
Rump Width	-0.56	Narrow
Rear Leg Side	-1.50	Straight
Foot Angle	0.77	Steep
F.Udder Attach	-0.34	Loose
R. Udder Height	1.34	Very High
Udder Support	0.85	Strong
Udder Depth	-0.68	Deep
F.Teat Placement	0.92	Close
Teat Length	1.04	Longer
R.Teat Placement	0.75	Close
Teat Pos Side	1.69	Apart
Temperament	0.86	Average
Locomotion	0.47	Excellent
Condition Score	0.98	Excellent

Type Data supplied by Holstein UK. Production and Fitness data supplied by AHDB Dairy.

Daughters in Herds | 14 Dtrs 3 Herds 61% Rel

Fertility Index	-5.8	Non Imp	HealthyCow	44	Improver
Calving Ease	1.1	Easy	EnviroCow	1.10	Improver
Gestation Lngth	-1.0	Shorter	Maintenance	5	High
Somatic Cell	-7	Improver	Lameness Adv	0.5	Improver
Mastitis	-2.0	Improver	Calf Survival	0.90	Improver
Milking Speed	-0.30	Average	Digital Derma	0.00	Average
Lifespan	34	Improver	B+K Caseins	A1A1/AB	

BRITISH FRIESIAN

GENOMIC SIRE

COMPS | SCC | LIFESPAN | MAMMARY | CONV ONLY

Hollinscourt PENSTORM

Penrod x Glen Albyn x Doraman

HBN: BFGBRM171632301729 AI Code: BF1188
Dam: Blackisle Laura 59 BFE92
2nd Dam: Blackisle Laura 27 BFE90
3rd Dam: Blackisle Laura 19 BFE92 2E

PRODUCTION DTRS 0 HERDS 0 | August 2021 | SOURCE GBR

Milk Kgs	Fat Kgs	Prot Kgs	£SCI	PLI £198
29	5.3	4.5	307	
Rel%	Fat%	Prot%	£ACI	£PLI Rel%
68	0.05	0.06	304	64

UK Type Merit	0.87	Excellent
UK Udder Comp	0.98	Excellent
UK Feet and Legs	0.46	Excellent
Stature	-0.07	Average
Chest Width	0.65	Wide
Body Depth	0.52	Deep
Angularity	-0.12	Coarse
Rump Angle	0.23	Lower
Rump Width	0.01	Wide
Rear Leg Side	-1.60	Straight
Foot Angle	1.15	Steep
F.Udder Attach	0.26	Tight
R. Udder Height	0.89	Very High
Udder Support	0.53	Strong
Udder Depth	0.11	Shallow
F.Teat Placement	0.69	Close
Teat Length	-0.24	Shorter
R.Teat Placement	0.58	Close
Teat Pos Side	1.06	Apart
Temperament	0.86	Excellent
Locomotion	0.95	Excellent
Condition Score	0.56	Excellent

Type Data supplied by Holstein UK. Production and Fitness data supplied by AHDB Dairy.

Daughters in Herds | 0 Dtrs 0 Herds 53% Rel

Fertility Index	-1.4	Non Imp	HealthyCow	106	Improver
Calving Ease	1.0	Easy	EnviroCow	0.80	Improver
Gestation Lngth	2.0	Average	Maintenance	4	High
Somatic Cell	-7	Improver	Lameness Adv	1.0	Improver
Mastitis	-2.0	Improver	Calf Survival	2.50	Improver
Milking Speed	0.06	Average	Digital Derma	0.30	Average
Lifespan	52	Improver	B+K Caseins	A1A1/AB	

BRITISH FRIESIAN

GENOMIC SIRE

LIFESPAN | TYPE | MAMMARY | LEGS & FEET | ONLY AVAILABLE IN 44+

Hilltop Acres DAIRYSTAR

Calvin x Payssli x Brookings

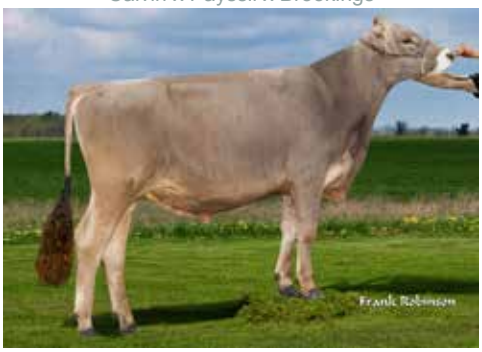

HBN: BS840M003138790784 AI Code: BR1342
Dam: Hilltop Acres Pay Dairy Queen ET EX90
2nd Dam: Hilltop Acres Bk Dora EX90
3rd Dam: Hilltop Acres V Dolly ET EX93 2E

PRODUCTION DTRS N/A HERDS N/A | August 2021 | SOURCE GBR - Conversion

Milk Kgs	Fat Kgs	Prot Kgs	£SCI	PLI £163
165	4.3	7.7	-19	
Rel%	Fat%	Prot%	£ACI	£PLI Rel%
N/A	-0.04	0.03	23	N/A

UK Type Merit	2.1	Excellent
UK Udder Comp	2	Excellent
UK Feet and Legs	1.8	Excellent
Stature	0.4	Taller
Chest Width	1.2	Wide
Body Depth	0.5	Average
Angularity	-0.1	Coarse
Rump Angle	0.7	Lower
Rump Width	0.9	Wide
Rear Leg Side	N/A	Sickled
Foot Angle	0.1	Steep
F.Udder Attach	2.5	Tight
R. Udder Height	1.9	Very High
Udder Support	2.2	Strong
Udder Depth	2.9	Shallow
F.Teat Placement	1.5	Close
Teat Length	0.8	Longer
R.Teat Placement	N/A	Close
Teat Pos Side	N/A	Apart
Temperament	N/A	Average
Locomotion	N/A	Excellent
Condition Score	N/A	Excellent

Type Data supplied by Holstein UK. Production and Fitness data supplied by AHDB Dairy.

Source GBR - Conversion | Daughters in Herds | N/A Dtrs N/A Herds N/A% R

Fertility Index	N/A	Improver	HealthyCow	N/A	Improver
Calving Ease	N/A	Easy	EnviroCow	N/A	Improver
Gestation Lngth	N/A	Average	Maintenance	N/A	High
Somatic Cell	-4	Improver	Lameness Adv	N/A	Improver
Mastitis	N/A	Non Imp	Calf Survival	N/A	Improver
Milking Speed	N/A	Improver	Digital Derma	N/A	Improver
Lifespan	90	Improver	B+K Caseins	A1A1/BB	

BROWN SWISS

GENOMIC SIRE

NEW | SHOW TYPE | COMPS | MAMMARY | ONLY AVAILABLE IN 44+

Cutting Edge MR DEPENDABLE

Dynamite x Thunder x Agenda

HBN: BSUSAM000068199836 AI Code: BR1382
Dam: Cutting Edge T Delilah EX95 2E
2nd Dam: Towpath Agenda Dancer EX92 2E
3rd Dam: Towpath Intel Disco EX93

PRODUCTION DTRS N/A HERDS N/A | August 2021 | SOURCE GBR - Conversion

Milk Kgs	Fat Kgs	Prot Kgs	£SCI	PLI £110
-10	6.8	2.2	-15	
Rel%	Fat%	Prot%	£ACI	£PLI Rel%
N/A	0.11	0.04	-2	N/A

UK Type Merit	1.8	Excellent
UK Udder Comp	2	Excellent
UK Feet and Legs	1.2	Excellent
Stature	0.4	Taller
Chest Width	-0.2	Narrow
Body Depth	-0.8	Shallow
Angularity	0.8	Open Rib
Rump Angle	-0.4	Higher
Rump Width	0.2	Wide
Rear Leg Side	N/A	Sickled
Foot Angle	0	Low
F.Udder Attach	2	Tight
R. Udder Height	1.6	Very High
Udder Support	-0.6	Broken
Udder Depth	1.8	Shallow
F.Teat Placement	0.7	Close
Teat Length	1.6	Longer
R.Teat Placement	N/A	Close
Teat Pos Side	N/A	Apart
Temperament	N/A	Poor
Locomotion	N/A	Excellent
Condition Score	N/A	Excellent

Type Data supplied by Holstein UK. Production and Fitness data supplied by AHDB Dairy.

Source GBR - Conversion | Daughters in Herds | N/A Dtrs N/A Herds N/A% R

Fertility Index	N/A	Improver	HealthyCow	N/A	Improver
Calving Ease	N/A	Easy	EnviroCow	N/A	Improver
Gestation Lngth	N/A	Average	Maintenance	N/A	High
Somatic Cell	1	Non Imp	Lameness Adv	N/A	Improver
Mastitis	N/A	Non Imp	Calf Survival	N/A	Improver
Milking Speed	N/A	Improver	Digital Derma	N/A	Improver
Lifespan	25	Improver	B+K Caseins	A1A2/BB	

BROWN SWISS

COMPS | MILK | PLI | SCC | ONLY AVAILABLE IN ULTRA 4+

Meado-Brook Segas SONIC

Hilton x Kannon x Brookings

HBN: BS840M003149335274 AI Code: BR1341
Dam: Meado-Brook Dreamin Sega EX92
2nd Dam: Old Time Sweet Dream VG87
3rd Dam: Old Time Vigor Sweety Pie

PRODUCTION DTRS N/A HERDS N/A | August 2021 | SOURCE GBR - Conversion

Milk Kgs	Fat Kgs	Prot Kgs	£SCI	PLI £263
252	15.6	11.4	52	
Rel%	Fat%	Prot%	£ACI	£PLI Rel%
N/A	0.08	0.04	116	N/A

UK Type Merit	1.1	Excellent
UK Udder Comp	1.2	Excellent
UK Feet and Legs	0.9	Excellent
Stature	0.4	Taller
Chest Width	0.8	Wide
Body Depth	0.1	Average
Angularity	0.4	Open Rib
Rump Angle	0.2	Lower
Rump Width	-0.9	Narrow
Rear Leg Side	N/A	Sickled
Foot Angle	0.3	Steep
F.Udder Attach	1.8	Tight
R. Udder Height	0.1	Very High
Udder Support	0.2	Strong
Udder Depth	0.7	Shallow
F.Teat Placement	0.2	Close
Teat Length	1.2	Longer
R.Teat Placement	N/A	Close
Teat Pos Side	N/A	Apart
Temperament	N/A	Average
Locomotion	N/A	Excellent
Condition Score	N/A	Excellent

Type Data supplied by Holstein UK. Production and Fitness data supplied by AHDB Dairy.

Source GBR - Conversion | Daughters in Herds | N/A Dtrs N/A Herds N/A% R

Fertility Index	N/A	Improver	HealthyCow	N/A	Improver
Calving Ease	N/A	Easy	EnviroCow	N/A	Improver
Gestation Lngth	N/A	Average	Maintenance	N/A	High
Somatic Cell	-10	Improver	Lameness Adv	N/A	Improver
Mastitis	N/A	Non Imp	Calf Survival	N/A	Improver
Milking Speed	N/A	Improver	Digital Derma	N/A	Improver
Lifespan	81	Improver	B+K Caseins	A1A2/BB	

BROWN SWISS

SCC | MILK | MAMMARY | STRENGTH | ONLY AVAILABLE IN ULTRA 4+

La Rainbow Sweet SHOTGUN

Kannon x Cadence x Durham

DAM-LA RAINBOW SWEET SILK EX90

HBN: BS840M003129321116 AI Code: BR1364
Dam: La Rainbow Sweet Silk EX90
2nd Dam: La Rainbow Sweet Satin
3rd Dam: La Rainbow Sweet Denim

PRODUCTION DTRS N/A HERDS N/A | August 2021 | SOURCE GBR - Conversion

Milk Kgs	Fat Kgs	Prot Kgs	£SCI	PLI £152
336	13.1	10	-37	
Rel%	Fat%	Prot%	£ACI	£PLI Rel%
N/A	-0.01	-0.03	-2	N/A

UK Type Merit	1.3	Excellent
UK Udder Comp	1.4	Excellent
UK Feet and Legs	1.4	Excellent
Stature	0.7	Taller
Chest Width	0.6	Wide
Body Depth	1.4	Deep
Angularity	0.4	Open Rib
Rump Angle	0.9	Lower
Rump Width	-0.4	Narrow
Rear Leg Side	N/A	Sickled
Foot Angle	1	Steep
F.Udder Attach	1.3	Tight
R. Udder Height	0.5	Very High
Udder Support	1.9	Strong
Udder Depth	1	Shallow
F.Teat Placement	0.5	Close
Teat Length	0.8	Longer
R.Teat Placement	N/A	Close
Teat Pos Side	N/A	Apart
Temperament	N/A	Excellent
Locomotion	N/A	Excellent
Condition Score	N/A	Excellent

Type Data supplied by Holstein UK. Production and Fitness data supplied by AHDB Dairy.

Source GBR - Conversion | Daughters in Herds | N/A Dtrs N/A Herds N/A% R

Fertility Index	N/A	Improver	HealthyCow	N/A	Improver
Calving Ease	N/A	Easy	EnviroCow	N/A	Improver
Gestation Lngth	N/A	Average	Maintenance	N/A	High
Somatic Cell	-2	Improver	Lameness Adv	N/A	Improver
Mastitis	N/A	Non Imp	Calf Survival	N/A	Improver
Milking Speed	N/A	Improver	Digital Derma	N/A	Improver
Lifespan	-3	Non Imp	B+K Caseins	A1A2/BB	

BROWN SWISS

cogent

Precision Cow™

Know your cow

Let your SmartTags show you more than the expert eye can see. Day and night.

Control your herd

Let technology serve you instead of the other way around.

Improve your dairy

Make data-driven decisions to improve your bottom line.

FREEPHONE:
0800 783 7258

LIFESPAN ✓ COMPS ✓ STRENGTH ✓ FERTILITY ✓ CONV ONLY ✓

HOOPER

Hutera x Ruap x Engadin

HBN: SMDEUM0094813330 / AI Code: SM001
Dam: Sendung DE0941185995
2nd Dam: Sendite
3rd Dam: Sendura

AHDB — PRODUCTION DTRS 0| August 2021 | SOURCE GBR

Milk Kgs	Fat Kgs	Prot Kgs	£SCI	PLI £120
57	7.6	3.4	199	
Rel%	Fat%	Prot%	£ACI	£PLI Rel%
69	0.08	0.02	235	47

LFL — PRODUCTION DTRS 136 | August 2021 | SOURCE ITB

Milk Kgs	Fat Kgs	Prot Kgs	TMI Rel%	TMI 127
272	22.0	15.0	89	
Caseins	Fat%	Prot%	MI Rel%	MI 113
NC - A1A2	0.14	0.07	96	

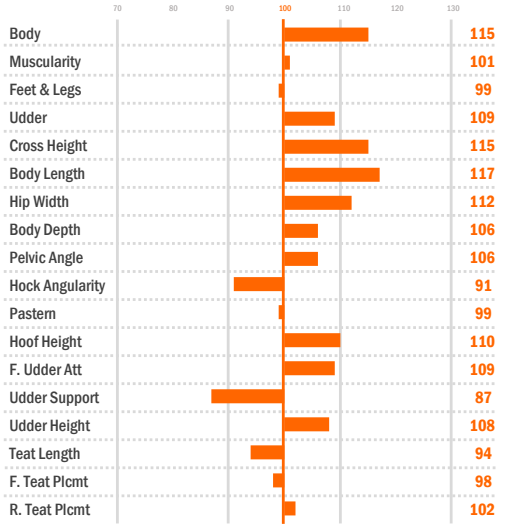

Beef Traits					107 91%
Daily Gain	106	Dressing %	103	Carcass Grade	106

Fitness Traits					119 89%
Productive Life	114	Udder Health	111	Fertility	117
P Calving E	110	Cell Count	111	Behaviour	100
M Calving E	106	Milkability	103	Calf Vitality	102

TYPE	FIT	BIO
ALL ROUND	119 89%	123 92%

FLECKVIEH

NEW | LEGS & FEET | MILK | UDDER HEALTH | CONV ONLY

HUTUBI

Hutera x Ruap x Engadin

HBN: SMDEUM000948272258 / AI Code: SM0482
Dam: Eusebia DE0941688886
2nd Dam: Emuel
3rd Dam: Eule

AHDB — PRODUCTION DTRS 0 | August 2021 | SOURCE GBR

Milk Kgs	Fat Kgs	Prot Kgs	£SCI	PLI £146
225	9.1	5.6	199	
Rel%	Fat%	Prot%	£ACI	£PLI Rel%
74	0.00	-0.03	244	50

LFL — PRODUCTION DTRS 316 | August 2021 | SOURCE ITB

Milk Kgs	Fat Kgs	Prot Kgs	TMI Rel%	TMI 116
604	23.0	12.0	95	
Caseins	Fat%	Prot%	MI Rel%	MI 112
BB - A1A1	-0.03	-0.11	98	

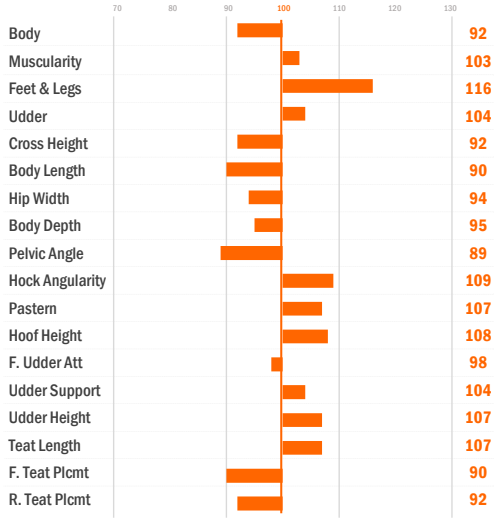

Beef Traits					107	99%
Daily Gain	93	Dressing %	110	Carcass Grade	108	

Fitness Traits					103	94%
Productive Life	97	Udder Health	107	Fertility	98	
P Calving E	105	Cell Count	109	Behaviour	94	
M Calving E	98	Milkability	98	Calf Vitality	106	

TYPE	FIT	BIO
ALL ROUND	103 94%	116 96%

FLECKVIEH

MAMMARY | COMPS | TMI | MILK | CONV ONLY

MAGNUM

Wille x GS Rau x MKM-231

HBN: SMCZEM00674425052 / AI Code: SM0438
Dam: 5952 CZE208845952
2nd Dam: 7952
3rd Dam: 4545

AHDB — PRODUCTION DTRS 0 | August 2021 | SOURCE GBR

Milk Kgs	Fat Kgs	Prot Kgs	£SCI	PLI £290
357	19.3	12.2	282	
Rel%	Fat%	Prot%	£ACI	£PLI Rel%
70	0.07	0.00	356	47

LFL — PRODUCTION DTRS 180 | August 2021 | SOURCE ITB

Milk Kgs	Fat Kgs	Prot Kgs	TMI Rel%	TMI 126
961	55.0	35.0	89	
Caseins	Fat%	Prot%	MI Rel%	MI 131
AA - A1A2	0.18	0.02	96	

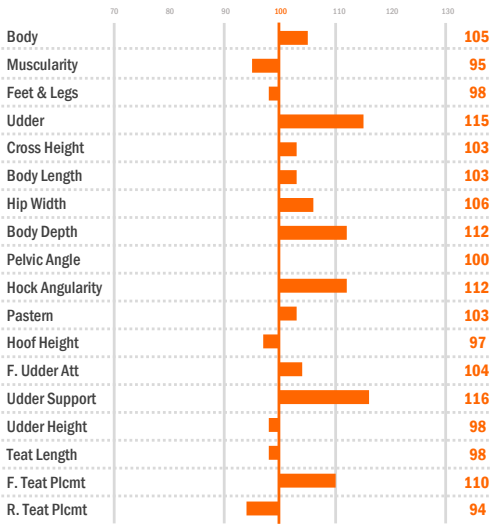

Beef Traits					94	94%
Daily Gain	97	Dressing %	91	Carcass Grade	100	

Fitness Traits					101	89%
Productive Life	96	Udder Health	114	Fertility	93	
P Calving E	97	Cell Count	116	Behaviour	107	
M Calving E	109	Milkability	114	Calf Vitality	99	

TYPE	FIT	BIO
ALL ROUND	101 89%	117 96%

FLECKVIEH

TEAT LENGTH | MILK | BODY | UDDER HEALTH | CONV ONLY

MAHANGO Pp

Mungo Pp x Round Up x Weinold

HBN: SMCDEUM00945382782 / AI Code: SM0068
Dam: Falter DE0944042439
2nd Dam: Falter
3rd Dam: Falter

AHDB — PRODUCTION DTRS 0 | August 2021 | SOURCE GBR

Milk Kgs	Fat Kgs	Prot Kgs	£SCI	PLI £166
308	12.7	7.4	201	
Rel%	Fat%	Prot%	£ACI	£PLI Rel%
82	0.01	-0.04	260	55

LfL — PRODUCTION DTRS 15600 | August 2021 | SOURCE ITB

Milk Kgs	Fat Kgs	Prot Kgs	TMI Rel%	TMI 124
894	32.0	22.0	99	
Caseins	Fat%	Prot%	MI Rel%	MI 118
AA - A1A2	-0.05	-0.11	99	

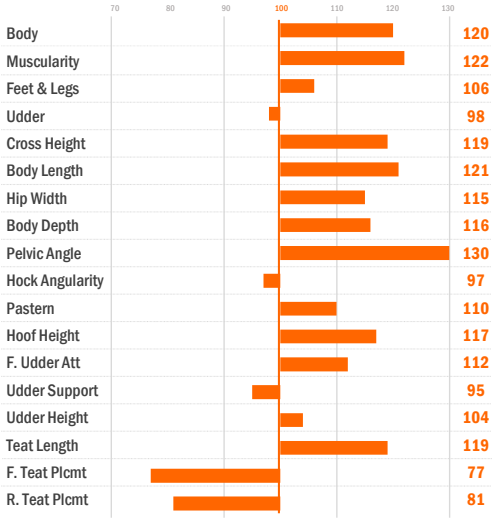

Beef Traits					110	99%
Daily Gain	112	Dressing %	102	Carcass Grade	111	

Fitness Traits					103	89%
Productive Life	104	Udder Health	106	Fertility	99	
P Calving E	104	Cell Count	107	Behaviour	107	
M Calving E	114	Milkability	94	Calf Vitality	97	

TYPE	FIT	BIO
ROBUST	103 89%	116 99%

FLECKVIEH

A2A2 | UDDER HEALTH | MILK | TMI | SEXED SEMEN

WALFRIED

Wal x Malefiz x Regio

HBN: AT520368918 / AI Code: SM0170
Dam: Flora AT432974609
2nd Dam: Florida
3rd Dam: Gerda

AHDB — PRODUCTION DTRS 0 | August 2021 | SOURCE GBR

Milk Kgs	Fat Kgs	Prot Kgs	£SCI	PLI £93
-9	1.2	-1.4	185	
Rel%	Fat%	Prot%	£ACI	£PLI Rel%
81	0.02	-0.02	214	54

LfL — PRODUCTION DTRS 9352 | August 2021 | SOURCE ITB

Milk Kgs	Fat Kgs	Prot Kgs	TMI Rel%	TMI 123
381	12.0	9.0	99	
Caseins	Fat%	Prot%	MI Rel%	MI 107
AB - A2A2	-0.04	-0.05	99	

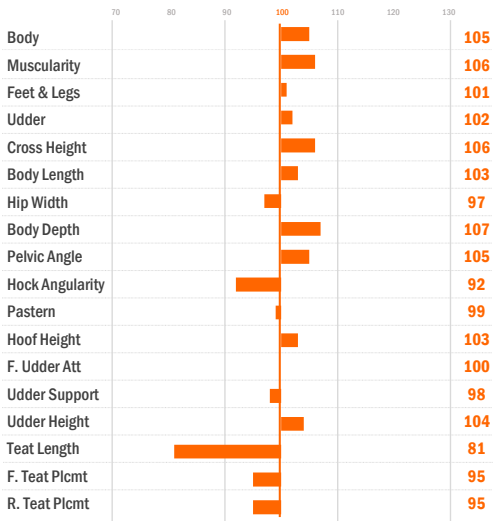

Beef Traits					103	99%
Daily Gain	101	Dressing %	100	Carcass Grade	104	

Fitness Traits					120	99%
Productive Life	116	Udder Health	123	Fertility	109	
P Calving E	107	Cell Count	126	Behaviour	87	
M Calving E	101	Milkability	88	Calf Vitality	100	

TYPE	FIT	BIO
ALL ROUND	120 99%	122 99%

FLECKVIEH

COW FAMILY | COMPS | SHOW TYPE | MAMMARY | LIMITED ONLY AVAILABLE IN SEXTOLAT 4M

Springhill JAMES DEAN

Herald x Mentor x Tiller

HBN: GU840M003151591428 AI Code: G9735
Dam: Springhill Mentor Jazzy EX95
2nd Dam: Dix Lee Tiller Joke EX93
3rd Dam: Dix Lee Jiffy Jipsy EX90

PRODUCTION DTRS 0 HERDS 0 | August 2021 | SOURCE GBR

Milk Kgs	Fat Kgs	Prot Kgs	£SCI	PLI £-155
-106	-4.1	-2.2	-236	
Rel%	Fat%	Prot%	£ACI	£PLI Rel%
32	0.02	0.03	-335	34

UK Type Merit	0.6	Excellent
UK Udder Comp	0.8	Excellent
UK Feet and Legs	0.3	Excellent
Stature	1.2	Taller
Chest Width	1.2	Wide
Body Depth	0.9	Deep
Angularity	0.3	Open Rib
Rump Angle	0	Higher
Rump Width	1.1	Wide
Rear Leg Side	0.4	Sickled
Foot Angle	0.2	Steep
F.Udder Attach	0.8	Tight
R. Udder Height	0.6	Very High
Udder Support	0.3	Strong
Udder Depth	0.7	Shallow
F.Teat Placement	0.7	Close
Teat Length	0.5	Longer
R.Teat Placement	N/A	Close
Teat Pos Side	N/A	Apart
Temperament	N/A	Excellent
Locomotion	0	Poor
Condition Score	N/A	Low

Type Data supplied by Holstein UK. Production and Fitness data supplied by AHDB Dairy.

Daughters in Herds | N/A Dtrs N/A Herds 39% Rel

Fertility Index	-5.9	Non Imp	HealthyCow	-73	Non Imp
Calving Ease	N/A	Easy	EnviroCow	-1.30	Non Imp
Gestation Lngth	N/A	Average	Maintenance	19	High
Somatic Cell	7	Average	Lameness Adv	N/A	Improver
Mastitis	N/A	Non Imp	Calf Survival	N/A	Improver
Milking Speed	N/A	Improver	Digital Derma	N/A	Improver
Lifespan	-42	Non Imp	B+K Caseins	A2A2/AA	

GUERNSEY

GENOMIC SIRE

NEW | MILK | FERTILITY | LEGS & FEET | ONLY AVAILABLE IN SEXTOLAT 4M

Briddlesford Daffodils RUPERT

Arthur x Levi x Alstar

FAMILY MEMBER-BRIDDLESFORD PEDROS DAFFODIL EX90

HBN: GUGBRM000000043981 AI Code: G9723
Dam: Briddlesford Levis Daffodil 2 H83
2nd Dam: Briddlesford Alstars Daffodil H77
3rd Dam: Briddlesford Oaks Daffodil 4 VG85

PRODUCTION DTRS 0 HERDS 0 | August 2021 | SOURCE GBR

Milk Kgs	Fat Kgs	Prot Kgs	£SCI	PLI £56
112	6.6	2.5	-81	
Rel%	Fat%	Prot%	£ACI	£PLI Rel%
43	0.02	-0.03	-137	41

UK Type Merit	-0.1	Poor
UK Udder Comp	-0.2	Poor
UK Feet and Legs	0.3	Excellent
Stature	0.5	Taller
Chest Width	0.6	Wide
Body Depth	0.6	Deep
Angularity	0.9	Open Rib
Rump Angle	-0.7	Higher
Rump Width	0.4	Wide
Rear Leg Side	0.9	Sickled
Foot Angle	-0.3	Low
F.Udder Attach	-0.2	Loose
R. Udder Height	0.0	Very Low
Udder Support	0.2	Strong
Udder Depth	-0.6	Deep
F.Teat Placement	0.3	Close
Teat Length	0.0	Shorter
R.Teat Placement	N/A	Close
Teat Pos Side	N/A	Apart
Temperament	N/A	Excellent
Locomotion	0.6	Excellent
Condition Score	N/A	Excellent

Type Data supplied by Holstein UK. Production and Fitness data supplied by AHDB Dairy.

Daughters in Herds | N/A Dtrs N/A Herds 42% Rel

Fertility Index	0.8	Improver	HealthyCow	23	Improver
Calving Ease	N/A	Easy	EnviroCow	0.10	Improver
Gestation Lngth	N/A	Average	Maintenance	7	High
Somatic Cell	-4	Improver	Lameness Adv	N/A	Improver
Mastitis	N/A	Non Imp	Calf Survival	N/A	Improver
Milking Speed	N/A	Improver	Digital Derma	N/A	Improver
Lifespan	0	Average	B+K Caseins	A2A2/AB	

GUERNSEY

MAMMARY | MILK | PLI | TYPE | ONLY AVAILABLE IN 44+

Coulee Crest TOBY KEITH

Toby x Novak x Copper

HBN: GU840M003012927834 AI Code: G9751
Dam: Coulee Crest Novak Larissa
2nd Dam: Coulee Crest Copper Leenah
3rd Dam: Coulee Crest AP Lorilee EX90

PRODUCTION DTRS 0 HERDS 0 | August 2021 | SOURCE GBR

Milk Kgs	Fat Kgs	Prot Kgs	£SCI	PLI £129
336	12.8	11.7	-89	
Rel%	Fat%	Prot%	£ACI	£PLI Rel%
42	-0.06	0	-120	41

UK Type Merit	0.6	Excellent
UK Udder Comp	0.6	Excellent
UK Feet and Legs	0.6	Excellent
Stature	0.5	Taller
Chest Width	-0.5	Narrow
Body Depth	0.1	Average
Angularity	1.1	Open Rib
Rump Angle	-1.1	Higher
Rump Width	0.2	Wide
Rear Leg Side	-0.3	Straight
Foot Angle	0.3	Steep
F.Udder Attach	0.4	Tight
R. Udder Height	1.1	Very High
Udder Support	0.1	Strong
Udder Depth	0.1	Shallow
F.Teat Placement	0.3	Close
Teat Length	0.2	Longer
R.Teat Placement	N/A	Close
Teat Pos Side	N/A	Apart
Temperament	N/A	Average
Locomotion	0.2	Excellent
Condition Score	N/A	Low

Type Data supplied by Holstein UK. Production and Fitness data supplied by AHDB Dairy.

Daughters in Herds | N/A Dtrs N/A Herds 46% Rel

Fertility Index	-6.4	Non Imp	HealthyCow	-37	Non Imp
Calving Ease	N/A	Easy	EnviroCow	0.80	Improver
Gestation Lngth	N/A	Average	Maintenance	1	High
Somatic Cell	0	Improver	Lameness Adv	N/A	Improver
Mastitis	N/A	Non Imp	Calf Survival	N/A	Improver
Milking Speed	N/A	Improver	Digital Derma	N/A	Improver
Lifespan	-18	Non Imp	B+K Caseins	A2A2/BB	

GUERNSEY

GENOMIC SIRE

COMPS | LIFESPAN | SCC | MAMMARY | ONLY AVAILABLE IN 44+

Briddlesford Harebells VICTOR

Levi x Hercules x River

HBN: GUGBRM00000043920 AI Code: G9770
Dam: Briddlesford Hercules Harebell EX92 2E
2nd Dam: Briddlesford Rivers Harebells
3rd Dam: Briddlesford My Dears Harebell G78

PRODUCTION DTRS 0 HERDS 0 | August 2021 | SOURCE GBR

Milk Kgs	Fat Kgs	Prot Kgs	£SCI	PLI £74
-58	2.4	0.2	-49	
Rel%	Fat%	Prot%	£ACI	£PLI Rel%
69	0.1	0.04	-110	55

UK Type Merit	0.7	Excellent
UK Udder Comp	0.7	Excellent
UK Feet and Legs	0.30	Excellent
Stature	-0.2	Average
Chest Width	-0.2	Narrow
Body Depth	-0.4	Average
Angularity	-0.30	Coarse
Rump Angle	-0.1	Higher
Rump Width	-0.10	Narrow
Rear Leg Side	-0.40	Straight
Foot Angle	0.2	Steep
F.Udder Attach	0.7	Tight
R. Udder Height	0.2	Very High
Udder Support	0.2	Strong
Udder Depth	0.8	Shallow
F.Teat Placement	0.60	Close
Teat Length	-1.1	Shorter
R.Teat Placement	N/A	Close
Teat Pos Side	N/A	Apart
Temperament	N/A	Average
Locomotion	0.2	Excellent
Condition Score	N/A	Excellent

Type Data supplied by Holstein UK. Production and Fitness data supplied by AHDB Dairy.

Daughters in Herds | 0 Dtrs 0 Herds 36% Rel

Fertility Index	-0.1	Average	HealthyCow	41	Improver
Calving Ease	N/A	Easy	EnviroCow	0.80	Improver
Gestation Lngth	-1.0	Shorter	Maintenance	-3	Low
Somatic Cell	-6	Improver	Lameness Adv	N/A	Improver
Mastitis	-1.0	Average	Calf Survival	-2.50	Non Imp
Milking Speed	N/A	Improver	Digital Derma	N/A	Improver
Lifespan	67	Improver	B+K Caseins	A2A2/AB	

GUERNSEY

cogentuk.com

JERSEY COLLECTION

Part of the STgenetics group.

www.stgen.com

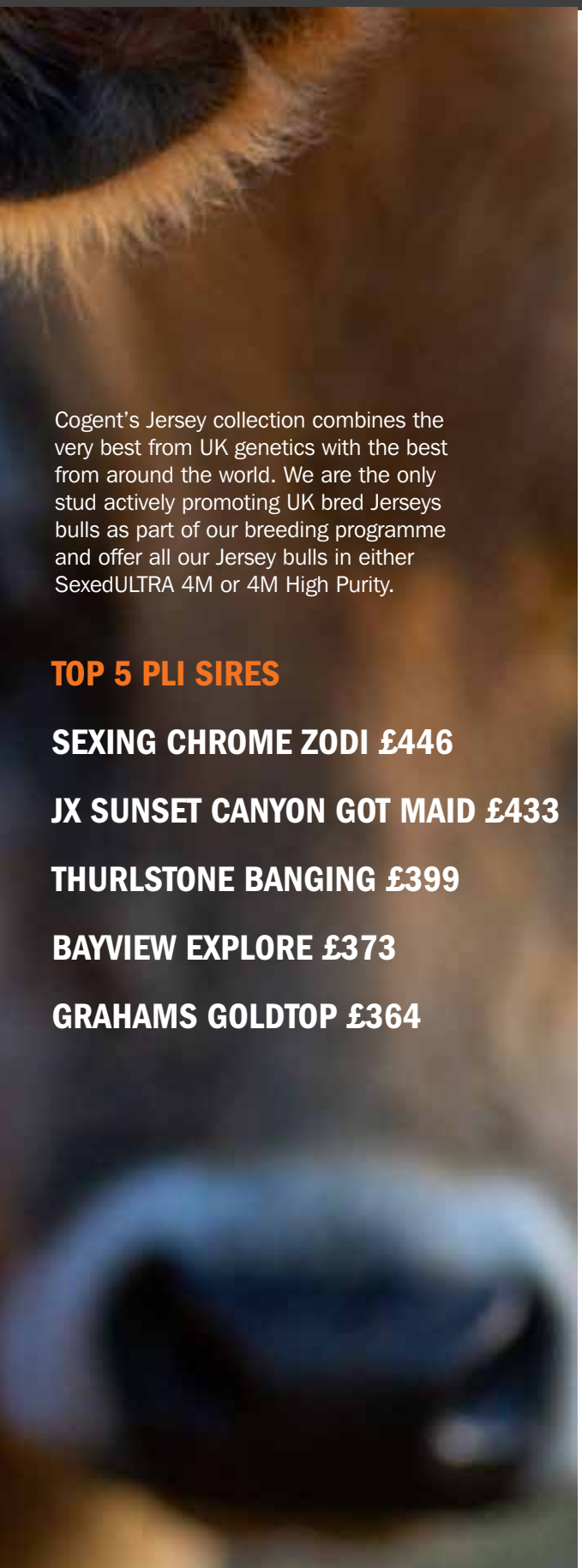

Cogent's Jersey collection combines the very best from UK genetics with the best from around the world. We are the only stud actively promoting UK bred Jerseys bulls as part of our breeding programme and offer all our Jersey bulls in either SexedULTRA 4M or 4M High Purity.

TOP 5 PLI SIRES

SEXING CHROME ZODI £446

JX SUNSET CANYON GOT MAID £433

THURLSTONE BANGING £399

BAYVIEW EXPLORE £373

GRAHAMS GOLDTOP £364

COMPS | MILK | PLI | MAMMARY | 4M HIGH PURITY

Thurlstone BANGING

Channing x Chrome x Zik

HBN: JEGBRM141840302856 AI Code: J2684
Dam: Thurlstone Chrome Bluebell GP82
2nd Dam: Thurlstone Zik Bluebell EX91
3rd Dam: Thurlstone Abe Bluebelll VG86

PRODUCTION DTRS 0 HERDS 0 | August 2021 | SOURCE GBR

Milk Kgs	Fat Kgs	Prot Kgs	£SCI	PLI £399
487	32.5	19.2	275	
Rel%	Fat%	Prot%	£ACI	£PLI Rel%
60	0.1	0.01	358	57

UK Type Merit	0.9	Excellent
UK Udder Comp	1.6	Excellent
UK Feet and Legs	0.7	Excellent
Stature	1.3	Taller
Chest Width	-0.1	Narrow
Body Depth	1	Deep
Angularity	2.3	Open Rib
Rump Angle	0.8	Lower
Rump Width	0.4	Wide
Rear Leg Side	0.4	Sickled
Foot Angle	0.2	Steep
F.Udder Attach	0.3	Tight
R. Udder Height	2.1	Very High
Udder Support	1.7	Strong
Udder Depth	0.1	Shallow
F.Teat Placement	0.6	Close
Teat Length	-0.5	Shorter
R.Teat Placement	N/A	Close
Teat Pos Side	N/A	Apart
Temperament	N/A	Excellent
Locomotion	1	Excellent
Condition Score	N/A	Excellent

Type Data supplied by Holstein UK. Production and Fitness data supplied by AHDB Dairy.

Daughters in Herds | 0 Dtrs 0 Herds 61% Rel

Fertility Index	-1.9	Non Imp	HealthyCow	18	Improver
Calving Ease	N/A	Easy	EnviroCow	1.90	Improver
Gestation Lngth	0.0	Average	Maintenance	7	High
Somatic Cell	-6	Improver	Lameness Adv	N/A	Improver
Mastitis	N/A	Non Imp	Calf Survival	N/A	Improver
Milking Speed	N/A	Improver	Digital Derma	N/A	Improver
Lifespan	27	Improver	B+K Caseins	A1A2/BB	

PROVEN SIRE

SHOW TYPE | COMPS | MAMMARY | LEGS & FEET | 4M

Enniskillen ENGINEER CJCC

Premier x Vincent x Respect

DTR-POTTERSWALLS ENGINEER BELLE VG86

HBN: JECANM000012038719 AI Code: J2479
Dam: Enniskillen BV Suzy EX93 4E
2nd Dam: Enniskillen Respect Suzy EX95 4E
3rd Dam: Enniskillen DJ Suzy EX91 2E

PRODUCTION DTRS 0 HERDS 0 | August 2021 | SOURCE GBR

Milk Kgs	Fat Kgs	Prot Kgs	£SCI	PLI £-119
-89	-0.3	-2.4	38	
Rel%	Fat%	Prot%	£ACI	£PLI Rel%
93	0.08	0.02	11	83

UK Type Merit	1.4	Excellent
UK Udder Comp	1.7	Excellent
UK Feet and Legs	1.1	Excellent
Stature	1.2	Taller
Chest Width	0.1	Wide
Body Depth	0.6	Deep
Angularity	0.6	Open Rib
Rump Angle	-0.5	Higher
Rump Width	1.9	Wide
Rear Leg Side	-1.5	Straight
Foot Angle	0.9	Steep
F.Udder Attach	2.7	Tight
R. Udder Height	1.1	Very High
Udder Support	1	Strong
Udder Depth	1.8	Shallow
F.Teat Placement	0.7	Close
Teat Length	-1	Shorter
R.Teat Placement	N/A	Close
Teat Pos Side	1.3	Apart
Temperament	0.9	Excellent
Locomotion	0.2	Excellent
Condition Score	N/A	Low

Type Data supplied by Holstein UK. Production and Fitness data supplied by AHDB Dairy.

Daughters in Herds | 43 Dtrs 20 Herds 78% Rel

Fertility Index	-0.4	Non Imp	HealthyCow	-61	Non Imp
Calving Ease	N/A	Easy	EnviroCow	-0.10	Non Imp
Gestation Lngth	-3.0	Shorter	Maintenance	9	High
Somatic Cell	18	Non Imp	Lameness Adv	N/A	Improver
Mastitis	3.0	Non Imp	Calf Survival	-4.60	Non Imp
Milking Speed	0.40	Average	Digital Derma	0.00	Average
Lifespan	45	Improver	B+K Caseins	A1A2/AA	

JERSEY

GENOMIC SIRE

TEAT LENGTH | MAMMARY | MILK | PLI | 4M HIGH PURITY

Bayview EXPLORE

Openroad x Chrome x Valentino

HBN: JEGBRM181311502700 AI Code: J2741
Dam: Bayview Chrome Elsie 26 VG87
2nd Dam: Bayview Valentino Elsie 14 EX91
3rd Dam: Bayview Branson Elsie 7 EX92 3E

PRODUCTION DTRS 0 HERDS 0 | August 2021 | SOURCE GBR

Milk Kgs	Fat Kgs	Prot Kgs	£SCI	PLI £373
459	21.9	18.8	264	
Rel%	Fat%	Prot%	£ACI	£PLI Rel%
60	-0.05	0.02	335	57

UK Type Merit	1.1	Excellent
UK Udder Comp	1.8	Excellent
UK Feet and Legs	0.8	Excellent
Stature	1.1	Taller
Chest Width	0.7	Wide
Body Depth	1.6	Deep
Angularity	1.9	Open Rib
Rump Angle	1.6	Lower
Rump Width	0.6	Wide
Rear Leg Side	1.7	Sickled
Foot Angle	-0.3	Low
F.Udder Attach	1	Tight
R. Udder Height	2.1	Very High
Udder Support	1.9	Strong
Udder Depth	0.3	Shallow
F.Teat Placement	0.2	Close
Teat Length	0.9	Longer
R.Teat Placement	N/A	Close
Teat Pos Side	N/A	Apart
Temperament	N/A	Excellent
Locomotion	0.9	Excellent
Condition Score	N/A	Excellent

Type Data supplied by Holstein UK. Production and Fitness data supplied by AHDB Dairy.

Daughters in Herds | 0 Dtrs 0 Herds 60% Rel

Fertility Index	-1.5	Non Imp	HealthyCow	58	Improver
Calving Ease	N/A	Easy	EnviroCow	1.60	Improver
Gestation Lngth	0.0	Average	Maintenance	9	High
Somatic Cell	-11	Improver	Lameness Adv	N/A	Improver
Mastitis	N/A	Non Imp	Calf Survival	N/A	Improver
Milking Speed	N/A	Improver	Digital Derma	N/A	Improver
Lifespan	36	Improver	B+K Caseins	A2A2/BB	

JERSEY

ANGULARITY | MILK | SHOW TYPE | MAMMARY | ONLY AVAILABLE IN 44

Lightning Ridge FERDINAND

Viral x Celebrity x Senior

DAM-BUSHLEA GALAXIE FERNLEAF EX90

HBN: JEAUSM000000778373 AI Code: J2759
Dam: Bushlea Galaxie Fernleaf EX90
2nd Dam: Bushlea Senior Fernleaf 7 EX90
3rd Dam: Bushlea Jade Fernleaf 4 EX90

PRODUCTION DTRS 0 HERDS 0 | August 2021 | SOURCE GBR

Milk Kgs	Fat Kgs	Prot Kgs	£SCI	PLI £195
299	14.6	11.4	187	
Rel%	Fat%	Prot%	£ACI	£PLI Rel%
60	-0.03	0	224	58

UK Type Merit	1	Excellent
UK Udder Comp	1.4	Excellent
UK Feet and Legs	1.0	Excellent
Stature	1.1	Taller
Chest Width	-0.4	Narrow
Body Depth	0.5	Average
Angularity	2.1	Open Rib
Rump Angle	-0.5	Higher
Rump Width	1.4	Wide
Rear Leg Side	-1.1	Straight
Foot Angle	1.2	Steep
F.Udder Attach	0.9	Tight
R. Udder Height	1.7	Very High
Udder Support	1.4	Strong
Udder Depth	0.5	Shallow
F.Teat Placement	0.8	Close
Teat Length	-0.1	Shorter
R.Teat Placement	N/A	Close
Teat Pos Side	N/A	Apart
Temperament	N/A	Average
Locomotion	-0.2	Poor
Condition Score	N/A	Excellent

Type Data supplied by Holstein UK. Production and Fitness data supplied by AHDB Dairy.

Daughters in Herds | N/A Dtrs N/A Herds 61% Rel

Fertility Index	0.5	Improver	HealthyCow	9	Improver
Calving Ease	N/A	Easy	EnviroCow	0.80	Improver
Gestation Lngth	0.0	Average	Maintenance	4	High
Somatic Cell	7	Non Imp	Lameness Adv	N/A	Improver
Mastitis	N/A	Non Imp	Calf Survival	N/A	Improver
Milking Speed	N/A	Improver	Digital Derma	N/A	Improver
Lifespan	-9	Non Imp	B+K Caseins	A2A2/AB	

JERSEY

MILK | COMPS | FERTILITY | PLI | 44 HIGH PURITY

Grahams GOLDTOP

Dillan-P x Dimension x Impuls

HBN: JEGBRM543178402906 AI Code: J2590
Dam: Sunset Canyon Dimension Maid 153
2nd Dam: Sunset Canyon Impuls L Maid ET EX91
3rd Dam: Sunset Canyon Lemvig Maid ET EX93

PRODUCTION DTRS 0 HERDS 0 | August 2021 | SOURCE GBR

Milk Kgs	Fat Kgs	Prot Kgs	£SCI	PLI £364
371	21.2	18.4	306	
Rel%	Fat%	Prot%	£ACI	£PLI Rel%
59	0.02	0.07	375	58

UK Type Merit	0.3	Excellent
UK Udder Comp	0.1	Excellent
UK Feet and Legs	0.3	Excellent
Stature	1.1	Taller
Chest Width	-0.6	Narrow
Body Depth	-0.4	Average
Angularity	0.8	Open Rib
Rump Angle	1.5	Lower
Rump Width	0.4	Wide
Rear Leg Side	0.1	Sickled
Foot Angle	0.7	Steep
F.Udder Attach	-0.1	Loose
R. Udder Height	0.7	Very High
Udder Support	-0.6	Broken
Udder Depth	-0.2	Deep
F.Teat Placement	-0.1	Outside
Teat Length	0.7	Longer
R.Teat Placement	N/A	Close
Teat Pos Side	N/A	Apart
Temperament	N/A	Average
Locomotion	-0.5	Poor
Condition Score	N/A	Excellent

Type Data supplied by Holstein UK. Production and Fitness data supplied by AHDB Dairy.

Daughters in Herds | N/A Dtrs N/A Herds 62% Rel

Fertility Index	3.2	Improver	HealthyCow	36	Improver
Calving Ease	N/A	Easy	EnviroCow	1.80	Improver
Gestation Lngth	-2.0	Shorter	Maintenance	5	High
Somatic Cell	-2	Improver	Lameness Adv	N/A	Improver
Mastitis	N/A	Non Imp	Calf Survival	N/A	Improver
Milking Speed	N/A	Improver	Digital Derma	N/A	Improver
Lifespan	45	Improver	B+K Caseins	A1A2/BB	

JERSEY

PROVEN SIRE

PLI | MILK | SCC | LIFESPAN | ONLY AVAILABLE IN 44

JX Sunset Canyon GOT MAID {5}

Harris x Dazzler x Valentino

DTR-POTTERSWALLS MAID ELISHA

HBN: JEUSAM000119407594 AI Code: J2568
Dam: Sunset Canyon Dazzler V Maid 342 ET VG87
2nd Dam: Sunset Canyon Valen 1 Maid 113 ET VG87
3rd Dam: Sunset Canyon Impuls L Maid 4 ET EX91

PRODUCTION DTRS 10 HERDS 5 | August 2021 | SOURCE GBR

Milk Kgs	Fat Kgs	Prot Kgs	£SCI	PLI £433
658	32.4	25.4	263	
Rel%	Fat%	Prot%	£ACI	£PLI Rel%
83	-0.05	0	378	84

UK Type Merit	0.2	Excellent
UK Udder Comp	0.2	Excellent
UK Feet and Legs	0.6	Excellent
Stature	0.8	Taller
Chest Width	0.2	Wide
Body Depth	1	Deep
Angularity	1.7	Open Rib
Rump Angle	-0.2	Higher
Rump Width	0.5	Wide
Rear Leg Side	-0.9	Straight
Foot Angle	1.1	Steep
F.Udder Attach	0.2	Tight
R. Udder Height	0.5	Very High
Udder Support	-0.2	Broken
Udder Depth	-0.6	Deep
F.Teat Placement	-0.1	Outside
Teat Length	0.4	Longer
R.Teat Placement	N/A	Close
Teat Pos Side	0.7	Apart
Temperament	0.9	Excellent
Locomotion	-0.4	Poor
Condition Score	N/A	Low

Type Data supplied by Holstein UK. Production and Fitness data supplied by AHDB Dairy.

Daughters in Herds | 4 Dtrs 2 Herds 94% Rel

Fertility Index	-7.1	Non Imp	HealthyCow	-27	Non Imp
Calving Ease	N/A	Easy	EnviroCow	3.00	Improver
Gestation Lngth	-2.0	Shorter	Maintenance	5	High
Somatic Cell	-10	Improver	Lameness Adv	N/A	Improver
Mastitis	2.0	Non Imp	Calf Survival	-4.20	Non Imp
Milking Speed	0.90	Improver	Digital Derma	N/A	Improver
Lifespan	125	Improver	B+K Caseins	A1A2/BB	

JERSEY

GENOMIC SIRE

A2A2 | MAMMARY | MILK | LIFESPAN | ONLY AVAILABLE IN 44

Sexing HUXFORD

Viceroy x Bancroft x Pharoah

HBN: JE840M003203845449 AI Code: J2727
Dam: Ahlem Bancroft Harmony 50863 VG80
2nd Dam: Ahlem Pharoah Harmony 43460
3rd Dam: Ahlem Headline Pharoah 21795

PRODUCTION DTRS 0 HERDS 0 | August 2021 | SOURCE GBR

Milk Kgs	Fat Kgs	Prot Kgs	£SCI	PLI £344
584	27.8	21.1	241	
Rel%	Fat%	Prot%	£ACI	£PLI Rel%
60	-0.06	-0.02	318	58

UK Type Merit	0.5	Excellent
UK Udder Comp	1.1	Excellent
UK Feet and Legs	0.2	Excellent
Stature	1.4	Taller
Chest Width	0.5	Wide
Body Depth	0.9	Deep
Angularity	1.4	Open Rib
Rump Angle	1.2	Lower
Rump Width	1.5	Wide
Rear Leg Side	0.8	Sickled
Foot Angle	0.5	Steep
F.Udder Attach	0.8	Tight
R. Udder Height	2.1	Very High
Udder Support	0.3	Strong
Udder Depth	-0.5	Deep
F.Teat Placement	0.7	Close
Teat Length	0.4	Longer
R.Teat Placement	N/A	Close
Teat Pos Side	N/A	Apart
Temperament	N/A	Excellent
Locomotion	0	Poor
Condition Score	N/A	Low

Type Data supplied by Holstein UK. Production and Fitness data supplied by AHDB Dairy.

Daughters in Herds | 0 Dtrs 0 Herds 62% Rel

Fertility Index	-1.6	Non Imp	HealthyCow	-19	Non Imp
Calving Ease	N/A	Easy	EnviroCow	1.80	Improver
Gestation Lngth	-1.0	Shorter	Maintenance	11	High
Somatic Cell	2	Non Imp	Lameness Adv	N/A	Improver
Mastitis	N/A	Non Imp	Calf Survival	N/A	Improver
Milking Speed	N/A	Improver	Digital Derma	N/A	Improver
Lifespan	42	Improver	B+K Caseins	A2A2/BB	

JERSEY

TYPE | MILK | MAMMARY | SCC | ONLY AVAILABLE IN 44+

Verjatin LEVINE

Respect x Wildcat x Marvel

HBN: JECANM000110975012 AI Code: J2721
Dam: Verjatin Wildcat Leezard VG85
2nd Dam: Verjatin Marvel Lizard VG87
3rd Dam: Verjatin Random Liz EX90 2E

PRODUCTION DTRS 0 HERDS 0 | August 2021 | SOURCE GBR

Milk Kgs	Fat Kgs	Prot Kgs	£SCI	PLI £250
300	16	12.2	202	
Rel%	Fat%	Prot%	£ACI	£PLI Rel%
58	0	0.01	253	56

UK Type Merit	1.2	Excellent
UK Udder Comp	2	Excellent
UK Feet and Legs	0.5	Excellent
Stature	2.1	Taller
Chest Width	-0.5	Narrow
Body Depth	-0.5	Shallow
Angularity	1.7	Open Rib
Rump Angle	0.7	Lower
Rump Width	1.5	Wide
Rear Leg Side	0.1	Sickled
Foot Angle	0.8	Steep
F.Udder Attach	1.5	Tight
R. Udder Height	2	Very High
Udder Support	2.3	Strong
Udder Depth	2.1	Shallow
F.Teat Placement	1.6	Close
Teat Length	-0.7	Shorter
R.Teat Placement	N/A	Close
Teat Pos Side	N/A	Apart
Temperament	N/A	Poor
Locomotion	0.5	Excellent
Condition Score	N/A	Excellent

Type Data supplied by Holstein UK. Production and Fitness data supplied by AHDB Dairy.

Daughters in Herds | N/A Dtrs N/A Herds 61% Rel

Fertility Index	-1.2	Non Imp	HealthyCow	66	Improver
Calving Ease	N/A	Easy	EnviroCow	1.00	Improver
Gestation Lngth	1.0	Average	Maintenance	12	High
Somatic Cell	-14	Improver	Lameness Adv	N/A	Improver
Mastitis	N/A	Non Imp	Calf Survival	N/A	Improver
Milking Speed	N/A	Improver	Digital Derma	N/A	Improver
Lifespan	42	Improver	B+K Caseins	A2A2/BB	

JERSEY

TYPE | MILK | PLI | MAMMARY | ONLY AVAILABLE IN 44+

Sexing Chrome ZODI

Chrome x Bancroft x Pharoah

HBN: JE840M003146619676 AI Code: J2760
Dam: Ahlem Bancroft Harmony 50863 VG80
2nd Dam: Ahlem Pharoah Harmony 43460
3rd Dam: Ahlem Headline Pharoah 21795

PRODUCTION DTRS 0 HERDS 0 | August 2021 | SOURCE GBR

Milk Kgs	Fat Kgs	Prot Kgs	£SCI	PLI £446
707	28.5	24.9	266	
Rel%	Fat%	Prot%	£ACI	£PLI Rel%
60	-0.15	-0.04	364	59

UK Type Merit	1.5	Excellent
UK Udder Comp	1.6	Excellent
UK Feet and Legs	1.5	Excellent
Stature	1.4	Taller
Chest Width	-1.5	Narrow
Body Depth	-0.2	Average
Angularity	2.2	Open Rib
Rump Angle	0.8	Lower
Rump Width	0.9	Wide
Rear Leg Side	0.3	Sickled
Foot Angle	0.4	Steep
F.Udder Attach	0.5	Tight
R. Udder Height	1.8	Very High
Udder Support	2.6	Strong
Udder Depth	0.3	Shallow
F.Teat Placement	1.7	Close
Teat Length	-0.3	Shorter
R.Teat Placement	N/A	Close
Teat Pos Side	N/A	Apart
Temperament	N/A	Average
Locomotion	1	Excellent
Condition Score	N/A	Excellent

Type Data supplied by Holstein UK. Production and Fitness data supplied by AHDB Dairy.

Daughters in Herds | N/A Dtrs N/A Herds 62% Rel

Fertility Index	-2.5	Non Imp	HealthyCow	36	Improver
Calving Ease	N/A	Easy	EnviroCow	2.20	Improver
Gestation Lngth	1.0	Average	Maintenance	2	High
Somatic Cell	-6	Improver	Lameness Adv	N/A	Improver
Mastitis	N/A	Non Imp	Calf Survival	N/A	Improver
Milking Speed	N/A	Improver	Digital Derma	N/A	Improver
Lifespan	42	Improver	B+K Caseins	A2A2/BB	

JERSEY

PROVEN SIRE

COMPS | MILK | TYPE | SCC | CONV ONLY

HARPON JB

Flipex x Tilleul x Juvisy

HBN: MONFRAM003921920863 / AI Code: SM068
Dam: Esperance FR3921920647
2nd Dam: T150
3rd Dam: 820

AHDB — PRODUCTION DTRS 0 | August 2021 | SOURCE GBR

Milk Kgs	Fat Kgs	Prot Kgs	£SCI	PLI £161
293	20.4	14.3	194	
Rel%	Fat%	Prot%	£ACI	£PLI Rel%
96	0.12	0.06	230	72

PRODUCTION DTRS 1283 | August 2021 | SOURCE ITB

Milk Kgs	Fat Kgs	Prot Kgs	ISU Rel%	ISU 139
646	47.0	33.0	95	
Caseins	Fat%	Pro%	INEL Rel%	INEL +45
BB - A2A2	2.50	1.50	95	

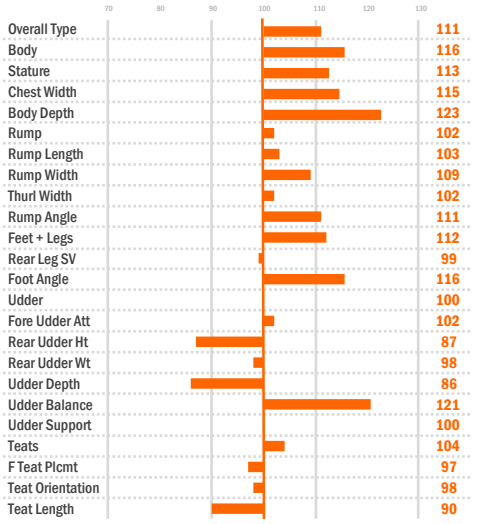

Data supplied by Institut De L'Elevage and AHDB Dairy

Beef Value -€ 50.9 96%

Health Traits

Productive Life	-0.4	Non Improver	Calving Ease	88	Harder
Udder Health	0.2	Improver	Calving Ability	89	Easier
Somatic Cell	0.2	Improver	Reproduction	-1.6	Non Improver
Clinical Mastitis	0.1	Improver	Temperament	103	Curious
Milking Speed	102	Faster	Muscularity	104	Developed

MONTBELIARDE

PROVEN SIRE

COMPS | LIFESPAN | SCC | FERTILITY | CONV ONLY

JORDREN JB

Elastar x Diderot x Redon

HBN: MONFRAM007251982851 / AI Code: MB2263
Dam: Grimance FR7251982681
2nd Dam: Caline
3rd Dam: Ucagali

AHDB — PRODUCTION DTRS 0 | August 2021 | SOURCE GBR

Milk Kgs	Fat Kgs	Prot Kgs	£SCI	PLI £172
115	11.8	7.3	221	
Rel%	Fat%	Prot%	£ACI	£PLI Rel%
91	0.10	0.05	277	63

PRODUCTION DTRS 45 | August 2021 | SOURCE ITB

Milk Kgs	Fat Kgs	Prot Kgs	ISU Rel%	ISU 139
96	37.0	14.0	95	
Caseins	Fat%	Pro%	INEL Rel%	INEL +24
BB - A2A2	3.90	1.20	95	

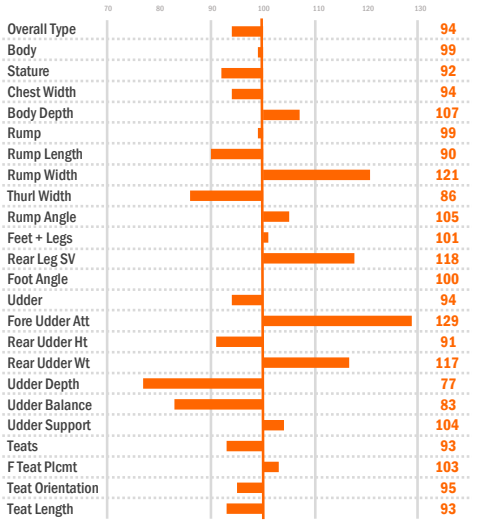

Data supplied by Institut De L'Elevage and AHDB Dairy

Beef Value € 3.8 91%

Health Traits

Productive Life	0.7	Improver	Calving Ease	90	Easier
Udder Health	0.8	Improver	Calving Ability	87	Harder
Somatic Cell	0.9	Improver	Reproduction	1.7	Improver
Clinical Mastitis	0.4	Improver	Temperament	91	Timid
Milking Speed	103	Faster	Muscularity	80	Sharper

MONTBELIARDE

PROVEN SIRE

PLI | MILK | CALVING EASE | LEGS & FEET | CONV ONLY

JUMPER JB

Crasat x Vasco JB x Soja JB

HBN: MONFRAM005619374891 / AI Code: MB2227
Dam: Helena FR56193774742
2nd Dam: Desiree
3rd Dam: Brunette

AHDB — PRODUCTION DTRS 62 | August 2021 | SOURCE GBR

Milk Kgs	Fat Kgs	Prot Kgs	£SCI	PLI £210
443	18.6	19.3	174	
Rel%	Fat%	Prot%	£ACI	£PLI Rel%
93	0.01	0.06	248	65

PRODUCTION DTRS 300 | August 2021 | SOURCE ITB

Milk Kgs	Fat Kgs	Prot Kgs	ISU Rel%	ISU 134
547	23.0	27.0	95	
Caseins	Fat%	Pro%	INEL Rel%	INEL +32
BB - A2A2	0.20	1.00	95	

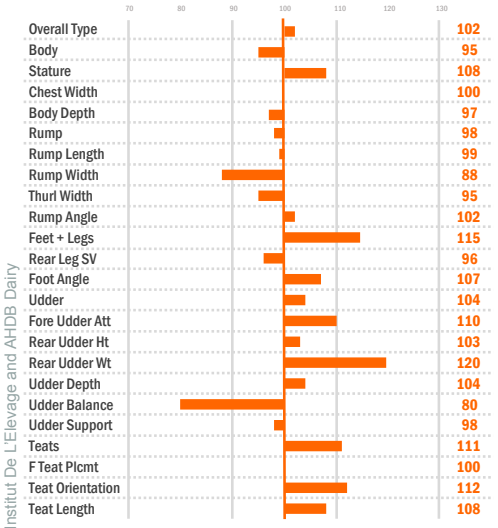

Data supplied by Institut De L'Elevage and AHDB Dairy

Beef Value € 14.9 73%

Health Traits

Productive Life	0.3	Improver	Calving Ease	94	Easier
Udder Health	0.1	Improver	Calving Ability	89	Easier
Somatic Cell	-0.1	Non Improver	Reproduction	-0.3	Non Improver
Clinical Mastitis	0.3	Improver	Temperament	97	Timid
Milking Speed	109	Faster	Muscularity	89	Sharper

MONTBELIARDE

GENOMIC SIRE

TEMP | SCC | FERTILITY | MAMMARY | CONV ONLY

NEXEN JB

Helux x Damas x Robin

HBN: MONFRAM7120297077 / AI Code: MB2228
Dam: Guenaelle FR5619466551
2nd Dam: Elodie
3rd Dam: Ursula

AHDB — PRODUCTION DTRS 0 | August 2021 | SOURCE GBR - Conversion

Milk Kgs	Fat Kgs	Prot Kgs	£SCI	PLI £210
7	1.7	0.7	201	
Rel%	Fat%	Prot%	£ACI	£PLI Rel%
/	0.02	0.01	217	/

PRODUCTION DTRS 300 | August 2021 | SOURCE ITB

Milk Kgs	Fat Kgs	Prot Kgs	ISU Rel%	ISU 130
738	30.0	23.0	72	
Caseins	Fat%	Pro%	INEL Rel%	INEL +28
BB - A2A2	0.20	-0.10	72	

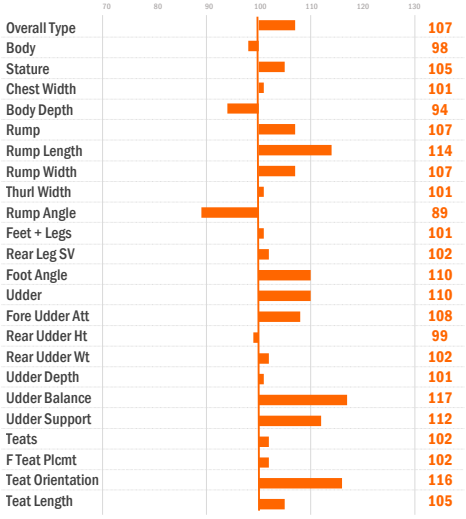

Data supplied by Institut De L'Elevage and AHDB Dairy

Beef Value € 81.7 56%

Health Traits

Productive Life	-0.1	Non Improver	Calving Ease	89	Easier
Udder Health	-0.1	Non Improver	Calving Ability	88	Harder
Somatic Cell	0.2	Improver	Reproduction	0.2	Improver
Clinical Mastitis	-0.6	Non Improver	Temperament	116	Curious
Milking Speed	107	Faster	Muscularity	103	Developed

MONTBELIARDE

A2A2 | COMPS | CALVING EASE | MAMMARY | CONV ONLY

OMIRAIL JB

Magic x Hallez x Tilleul

HBN: MONFRAM004926327372 / AI Code: MB2437
Dam: FR4926326916
2nd Dam: FR4926266
3rd Dam: 5770

AHDB PRODUCTION DTRS 0 | August 2021 | SOURCE GBR - Conversion

Milk Kgs	Fat Kgs	Prot Kgs	£SCI	PLI £30
-76	-1.7	0.1	210	
Rel%	Fat%	Prot%	£ACI	£PLI Rel%
/	0.02	0.04	220	/

PRODUCTION DTRS 0 | August 2021 | SOURCE ITB

Milk Kgs	Fat Kgs	Prot Kgs	ISU Rel%	ISU 137
458	17.0	21.0	71	
Caseins	Fat%	Pro%	INEL Rel%	INEL +25
BB - A2A2	0.20	0.80	71	

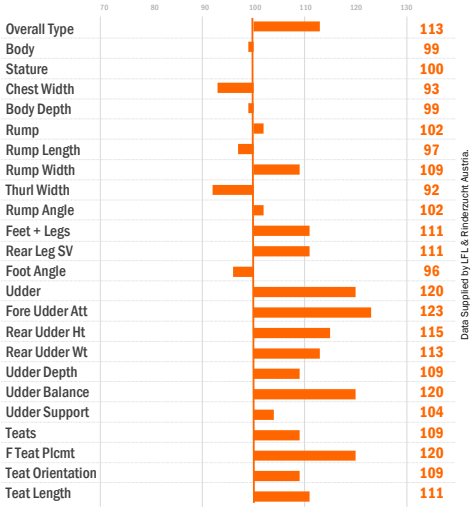

Data Supplied by LFL & Rinderzucht Austria.

Beef Value	-€ 8.7	52%

Health Traits

Productive Life	0.2	Improver	Calving Ease	91	Easier
Udder Health	0.1	Improver	Calving Ability	91	Easier
Somatic Cell	0.4	Improver	Reproduction	0.2	Improver
Clinical Mastitis	-0.3	Non Improver	Temperament	111	Curious
Milking Speed	112	Faster	Muscularity	80	Sharper

MONTBELIARDE

MAMMARY | ISU | COMPS | UDDER HEALTH | CONV ONLY

PLERIN JB

Nitchi x Cargo x Valfin

DAM-JAVEL PAT

HBN: MONFRAM006951076329 / AI Code: MB2436
Dam: Javal Pat FR4242140949
2nd Dam: Gasprial
3rd Dam: A Spirale

AHDB PRODUCTION DTRS 0 | August 2021 | SOURCE GBR - Conversion

Milk Kgs	Fat Kgs	Prot Kgs	£SCI	PLI £86
-89	-0.9	1.2	250	
Rel%	Fat%	Prot%	£ACI	£PLI Rel%
/	0.04	0.06	269	/

PRODUCTION DTRS 0 | August 2021 | SOURCE ITB

Milk Kgs	Fat Kgs	Prot Kgs	ISU Rel%	ISU 150
415	20.0	25.0	69	
Caseins	Fat%	Pro%	INEL Rel%	INEL +30
BB - A2A2	0.60	1.60	69	

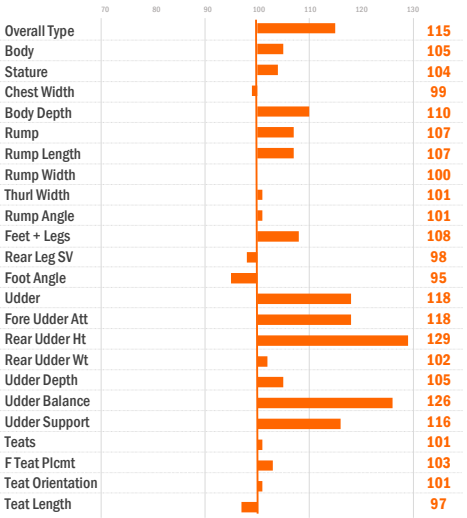

Beef Value	N/A	N/A

Health Traits

Productive Life	0.8	Improver	Calving Ease	90	Easier
Udder Health	1.2	Improver	Calving Ability	87	Harder
Somatic Cell	1.5	Improver	Reproduction	-0.1	Non Improver
Clinical Mastitis	0.6	Improver	Temperament	105	Curious
Milking Speed	104	Faster	Muscularity	95	Sharper

MONTBELIARDE

4M HIGH PURITY

96% TO 97%
GENDER PURITY

THE MOST PRECISE
SEX-SORTED SEMEN IN THE MARKET

- HIGHER FERTILITY
- 21ST CENTURY TECHNOLOGY
- 100% UK PROVEN

cogent

TYPE | MILK | FERTILITY | PLI | 4M HIGH PURITY

Wyevalley FORTUNE

Fenton x R Bangkok x Ascona

HBN: AYGBRM000008000238 AI Code: SR2067
Dam: Skyhigh Bangkok Andera EX93 3E
2nd Dam: Andora
3rd Dam: DK02380801861

PRODUCTION DTRS 0 HERDS 0 | August 2021 | SOURCE GBR

Milk Kgs	Fat Kgs	Prot Kgs	£SCI	PLI £324
542	17	17.3	100	
Rel%	Fat%	Prot%	£ACI	£PLI Rel%
43	-0.08	-0.01	135	43

UK Type Merit	0.6	Excellent
UK Udder Comp	0.2	Excellent
UK Feet and Legs	0.6	Excellent
Stature	0.3	Taller
Chest Width	-1.3	Narrow
Body Depth	-1.1	Shallow
Angularity	-0.1	Coarse
Rump Angle	0	Higher
Rump Width	-0.6	Narrow
Rear Leg Side	-0.1	Straight
Foot Angle	0.9	Steep
F.Udder Attach	-0.5	Loose
R. Udder Height	0	Very Low
Udder Support	-0.2	Broken
Udder Depth	0	Deep
F.Teat Placement	0.2	Close
Teat Length	-0.6	Shorter
R.Teat Placement	N/A	Close
Teat Pos Side	N/A	Apart
Temperament	N/A	Poor
Locomotion	N/A	Excellent
Condition Score	N/A	Excellent

Daughters in Herds | N/A Dtrs N/A Herds 45% Rel

Fertility Index	5.5	Improver	HealthyCow	73	Improver
Calving Ease	N/A	Easy	EnviroCow	1.70	Improver
Gestation Lngth	-1.0	Shorter	Maintenance	-3	Low
Somatic Cell	0	Improver	Lameness Adv	N/A	Improver
Mastitis	N/A	Non Imp	Calf Survival	N/A	Improver
Milking Speed	N/A	Improver	Digital Derma	N/A	Improver
Lifespan	39	Improver	B+K Caseins	A2A2/AB	

Type Data supplied by Holstein UK. Production and Fitness data supplied by AHDB Dairy.

SCANDINAVIAN RED

PROVEN SIRE

COMPS | FERTILITY | SCC | MAINTE-NANCE | CONV ONLY

Inch GAIN

Gunnarstorp x Tosikko x Orrayd

HBN: AYGBRM937005754614 AI Code: A9187
Dam: Inch Tosikko Jan VG85
2nd Dam: Inch Orr Jan
3rd Dam: Inch Jan

PRODUCTION DTRS 182 HERDS 31 | August 2021 | SOURCE GBR

Milk Kgs	Fat Kgs	Prot Kgs	£SCI	PLI £311
164	14.8	5.7	152	
Rel%	Fat%	Prot%	£ACI	£PLI Rel%
97	0.13	0	157	79

UK Type Merit	-0.4	Poor
UK Udder Comp	-0.6	Poor
UK Feet and Legs	-0.2	Poor
Stature	-0.2	Average
Chest Width	0.3	Wide
Body Depth	-0.4	Average
Angularity	-0.5	Coarse
Rump Angle	0.5	Lower
Rump Width	-0.4	Narrow
Rear Leg Side	1.1	Sickled
Foot Angle	0.8	Steep
F.Udder Attach	-0.6	Loose
R. Udder Height	-1.0	Very Low
Udder Support	0	Broken
Udder Depth	-0.2	Deep
F.Teat Placement	-1.1	Outside
Teat Length	-0.3	Shorter
R.Teat Placement	N/A	Close
Teat Pos Side	-0.9	Close
Temperament	0.3	Average
Locomotion	N/A	Excellent
Condition Score	N/A	Excellent

Type Data supplied by Holstein UK. Production and Fitness data supplied by AHDB Dairy.

Daughters in Herds | 2 Dtrs 1 Herds 49% Rel

Fertility Index	8.8	Improver	HealthyCow	170	Improver
Calving Ease	N/A	Easy	EnviroCow	1.20	Improver
Gestation Lngth	-1.0	Shorter	Maintenance	1	High
Somatic Cell	-16	Improver	Lameness Adv	4.3	Improver
Mastitis	-3.0	Improver	Calf Survival	-0.70	Non Imp
Milking Speed	-1.00	Non Imp	Digital Derma	1.00	Improver
Lifespan	61	Improver	B+K Caseins	A2A2/AA	

SCANDINAVIAN RED

GENOMIC SIRE

PLI | COMPS | FERTILITY | SCC | 44+

Wyevalley ORACLE

Harvard x Peterslund x Dala

HBN: AYGBRM000008000239 AI Code: SR2066
Dam: 690 Orreja EX93 3E
2nd Dam: DK0431721153
3rd Dam: DK04317200742

PRODUCTION DTRS 0 HERDS 0 | August 2021 | SOURCE GBR

Milk Kgs	Fat Kgs	Prot Kgs	£SCI	PLI £218
183	13.6	11.5	55	
Rel%	Fat%	Prot%	£ACI	£PLI Rel%
48	0.09	0.09	60	48

UK Type Merit	-0.2	Poor
UK Udder Comp	-0.5	Poor
UK Feet and Legs	0.1	Excellent
Stature	1.1	Taller
Chest Width	0.2	Wide
Body Depth	-0.4	Average
Angularity	0.1	Open Rib
Rump Angle	-1.1	Higher
Rump Width	0.1	Wide
Rear Leg Side	-0.2	Straight
Foot Angle	0.4	Steep
F.Udder Attach	-0.5	Loose
R. Udder Height	-1	Very Low
Udder Support	0	Broken
Udder Depth	-0.4	Deep
F.Teat Placement	-0.3	Outside
Teat Length	0.6	Longer
R.Teat Placement	N/A	Close
Teat Pos Side	N/A	Apart
Temperament	N/A	Average
Locomotion	N/A	Excellent
Condition Score	N/A	Excellent

Type Data supplied by Holstein UK. Production and Fitness data supplied by AHDB Dairy.

Daughters in Herds | 0 Dtrs N/A Herds 50% Rel

Fertility Index	2.8	Improver	HealthyCow	44	Improver
Calving Ease	N/A	Easy	EnviroCow	0.90	Improver
Gestation Lngth	-2.0	Shorter	Maintenance	11	High
Somatic Cell	-5	Improver	Lameness Adv	N/A	Improver
Mastitis	N/A	Non Imp	Calf Survival	N/A	Improver
Milking Speed	N/A	Improver	Digital Derma	N/A	Improver
Lifespan	15	Improver	B+K Caseins	A1A2/AB	

SCANDINAVIAN RED

MILK | COMPS | FERTILITY | PLI | 4M HIGH PURITY

Whinnow ORIGIN

Fonseca x Gunnarstorp x R Facet

HBN: AYGBRM000007191559 AI Code: A9049
Dam: Whinnow Gunnar Orreja 2
2nd Dam: Skyhigh Facet Orreja 2
3rd Dam: 690 Orreja EX93 3E

PRODUCTION DTRS 0 HERDS 0 | August 2021 | SOURCE GBR

Milk Kgs	Fat Kgs	Prot Kgs	£SCI	PLI £375
464	22.8	21.2	134	
Rel%	Fat%	Prot%	£ACI	£PLI Rel%
47	0.05	0.09	178	47

UK Type Merit	0.4	Excellent
UK Udder Comp	0.3	Excellent
UK Feet and Legs	0.1	Excellent
Stature	0.7	Taller
Chest Width	-0.1	Narrow
Body Depth	-0.7	Shallow
Angularity	-0.2	Coarse
Rump Angle	1	Lower
Rump Width	0.8	Wide
Rear Leg Side	0.3	Sickled
Foot Angle	0.8	Steep
F.Udder Attach	0	Loose
R. Udder Height	0	Very Low
Udder Support	-0.5	Broken
Udder Depth	0.3	Shallow
F.Teat Placement	-0.6	Outside
Teat Length	0.1	Longer
R.Teat Placement	N/A	Close
Teat Pos Side	N/A	Apart
Temperament	N/A	Poor
Locomotion	N/A	Excellent
Condition Score	N/A	Excellent

Type Data supplied by Holstein UK. Production and Fitness data supplied by AHDB Dairy.

Daughters in Herds | 0 Dtrs 0 Herds 49% Rel

Fertility Index	3.5	Improver	HealthyCow	47	Improver
Calving Ease	N/A	Easy	EnviroCow	2.00	Improver
Gestation Lngth	-1.0	Shorter	Maintenance	7	High
Somatic Cell	1	Non Imp	Lameness Adv	N/A	Improver
Mastitis	N/A	Non Imp	Calf Survival	N/A	Improver
Milking Speed	N/A	Improver	Digital Derma	N/A	Improver
Lifespan	42	Improver	B+K Caseins	A1A2/AB	

NEW | COMPS | COW FAMILY | DAM PRODUCTION | ONLY AVAILABLE IN 4M

Amber FIREFOX

Lightning P x L Barrington 3rd x Arudolf Red

DAM - AMBER FAVOURITE CLAIRE 57 EX93

HBN: 028734406 / AI Code: MB2436
Dam: Amber Favourite Claire 57 EX93 (3 STARS)
2nd Dam: Amber Favourite Claire 42 EX93 (9 STARS)
3rd Dam: Amber Favourite Claire 17 VG86 (1 STARS)

Bull Production Data (PTA) — AHDB

Milk Kgs	Fat Kgs	Prot Kgs	PLI £40
58	3.8	1.8	
Rel%	Fat%	Prot%	£PLI Rel%
18	0.01	0.00	18

Dam Production Data (Proven) — AHDB

Milk Kgs	Fat Kgs	Prot Kgs	3	PLI £52
-60	4.7	-0.3		
Rel%	Fat%	Prot%	Stars	£PLI Rel%
72	0.13	0.03		72

Lactation	Days	Yield	Fat	Protein	PI
1	305	6586	4.05	3.07	93
2	305	7903	4.02	3.25	106
3	305	8450	4.45	3.37	114
4	305	8276	4.62	3.37	98

Dam Classification History

Lact.	Mob.	Mam.	App.	Char.	Final
1	VG88	VG86	VG87	EX90	VG87
3	EX90	VG87	EX91	EX91	VG89
4	EX93	EX95	-	-	EX93

Star Awards

Date	Reason
Jul-20	Milking Dip
Jul-20	EX Classif
Jun-21	Milking Dip

FROM A SUPERB MATERNAL LINE WITH EXCEPTIONAL PRODUCTION LEVELS

OUTCROSS SIRE, AWAY FROM TRADITIONAL LINES

EXPECT ROBUST, EASY TO MANAGE PROGENY THAT GRAZE WELL

PRIMESTART COLOSTRUM

A complete replacer for the newborn calf

European Derived, High Health Status Colostrum Ingredient:

FREE FROM

- TB
- EBL
- IBR
- JOHNES

Give Your Calves The Best Start To Life

FREEPHONE: 0800 783 7258

www.cogentuk.com