HOLSTEIN

DECEMBER 2022

cogent™

www.cogentuk.com

Part of the STgenetics group.
www.stgen.com

FOLLOW US ON:

www.cogentuk.com

21 YEARS, 4 NEW GENDER-SORTED SEMEN TECHNOLOGIES, AND 1 GOAL... TO BRING THE MOST RELIABLE, INNOVATION-DRIVEN SOLUTIONS TO FARMERS!

Ultra plus™

THE HIGHEST CONCEPTION RATES EVER SEEN IN THE CATTLE INDUSTRY

Ultraplus is an enhanced Conception Rate gender-sorted semen with a 3% fertility increase over the current industry-leading 4M. Backed by three years of research and confirmed by field data on 72 farms with 15,434 inseminations of 52 different sires in lactating cows, Ultraplus has a 14% Conception Rate increase over the initial gender-sorted semen. All current sires are available through this refined semen sorting process and at 90+% of desired gender.

Part of the STgenetics group.

www.stgen.com

cogent™

Freephone: 0800 783 7258

Ecofeed® heifer

FEED CONVERSION EFFICIENCY
during the growing stage
IN HEIFERS

Ecofeed® cow

FEED CONVERSION EFFICIENCY
during the lactating stage
IN COWS

FOR A LIFETIME OF
FEED EFFICIENT GENETICS

Part of the STgenetics group.

www.stgen.com

*High EcoFeed animals score above 105 for EcoFeed Heifer or Cow.

Selecting animals with higher EcoFeed scores is the solution to cost saving and reducing environmental impact.

EcoFeed scores are now available for heifers and cows, to help you make cost savings during the growing period as well as throughout lactation.

cogent™

www.cogentuk.com

Genomic Sires

NEW	8	AREND P
	8	BETTERMENT
	9	BORAZ
	9	BRYSON
	10	CAPTIVATE
	10	CASIMIR
	11	CHAPLIN
	11	CAPTAIN
NEW	14	CHARMER
	15	CHASE
	16	COOPER
	16	COSMO
	17	COSTEAU
NEW	17	CRUZER
	18	DAVINCI
	18	DISTEFANO
NEW	19	DOMINANCE
NEW	19	DONAGH
	20	DONTE
	20	EARL
	21	EQ
NEW	21	FURY
	22	HARDBALL
	23	HELIUM
	23	HENDRICKS
	24	HUBBLE
	24	HUNTER
	25	IKON
	25	IN OUR WORLD
	26	INDI
	26	JANGO
	27	JERICK
	27	JESSE JAMES
	30	JIMBO
	31	LEVOY
	31	LIBERTY
	32	MADDOX
	32	MARCELLO
	33	MARTIN
	33	MAZE
	34	MINARDI
	35	MONROE
	35	MORNING
	36	MUSIC
NEW	36	OUTREACH
	37	PEACE
	37	PIKACHU
	38	R2 D2
	38	RAZOR
	39	RITMO
	39	ROCKY
	40	ROLO
	40	RUBEN
	41	SANTOS
	42	SMOOTHMAN
NEW	43	SPACE
	43	SUMERIAN
NEW	44	THORSON
	44	VEGAS
	45	XEROX
	45	ZINGER
	46	ZODIAC
	46	ZULU

Proven Sires

	14	CHARL
	15	CHIEF
	22	HANIKO
	30	LAMBDA
	34	MITCHELL
	41	RUBICON
	42	SOUND SYSTEM

Polled Sires

	48	A2P2
	48	HAILSTONE
NEW	49	HAWK
	49	SPICY

Red & White

	51	ALADDIN-RED
	52	AMARETTO RED
	52	AUGUSTUS P RED
	53	ROBIN RED
NEW	53	SANDOR P RED

WWW.COGENTUK.COM

Cogent abide by the AHDB Dairy and Holstein UK Established Code of Advertising
Proud to use independent data powered by AHDB Dairy

WELCOME TO THE DECEMBER 2022 HOLSTEIN CATALOGUE

Cogent remains the home of profitable genetics, and with five bulls in the top 10 for Genomic £PLI, there is plenty of opportunity to find high ranking bulls within the Cogent stud that suit your system and breeding goals.

Long-time high-ranking sire, Genosource CAPTAIN, this proof run secured his title as WORLD NO. 1 when he took up the highly competitive position at the top of the TPI rankings at +3214.

Not only did CAPTAIN place #1 in the TPI rankings, this December he places #2 in the £PLI rankings too with a PLI of £959 and is followed closely by several of his sons.
The first at #4, DG PEACE, a new entry for August who retains his high PLI at £949. Cogent Koepon ROCKY, and December new release DG SPACE take joint fifth place at £942.
A second new release - Pine-Tree GS CRUZER, takes up eighth place with a PLI of £929 to complete the set.

If proven genetics are more your thing, Cogent claims the number four proven PLI sire in Hurtgenlea Richard CHARL at £736 and the number two proven Mammary sire – Siemers Lambda HANIKO at +3.43.

Take a closer look at these bulls along with over 80 more specially selected bulls inside this catalogue.

This edition sees the introduction of a development in our EcoFeed index, which now provides scores for both heifers and cows.

It now allows you to select bulls – and females through Cogent PrecisionDNA genomic testing - based on their feed efficiency at key points in their life.

EcoFeed Heifer highlights the most feed efficient animals during the growing stage and EcoFeed Cow highlights those with the highest Feed Conversion Efficiency during lactation. All bulls in the catalogue now have EcoFeed values and more than ever offer improvements in feed efficiency.

In addition to this, we are very pleased to confirm that all the bulls listed in this catalogue are available in Ultraplus – the next generation of Cogent sexed semen.

Ultraplus gives you all the same benefits in purity rate as SexedULTRA 4M, providing over 90% female calves, but now with a 3% higher conception rate – making it the most fertile sexed semen ever seen in the cattle industry. Ultraplus is also available in Ultraplus High Purity, offering 96-97% gender purity on selected bulls.

For purchase information on bulls with this icon please ask your local Cogent Genetic Consultant for details.	Indicates the sire ranks highly on the EcoFeed Heifer index	Indicates the sire ranks highly on the EcoFeed Cow index	Indicates the sire ranks highly on both the EcoFeed Cow and Heifer indexes	Robot Ready sires produce daughters that are suitable for robot milking.	With 3% lift in conception rates over 4M	96%-97% gender accuracy	Herd Plan	Herd Plan Elite

NEW | GTPI | MILK | POLLED | ONLY AVAILABLE IN Ultra plus

DG AREND P

Captain x Hotspot P x Answer P

3RD DAM WILDER HERZ P VG87

HBN: HONLD000665040104 AI Code: HO7161
Dam: Gen Alisa
2nd Dam: Wilder Hit
3rd Dam: Wilder Herz P VG87

HFR 91 | COW 88

TL TY TC TV TD TN HH1T HH2T HH3T HH4T HH5T HH6T POC
£PLI 63%R | PRODUCTION DTRS 0 HERDS 0 | 2212 | SOURCE GBR

Milk Kgs	Fat Kgs	Prot Kgs	£SCI	TPI	NMS
981	32.9	30.2	382	2920	902
Rel%	Fat%	Prot%	£ACI	PLI £682	
67	-0.07	-0.02	537		

UK Type Merit	1.20	Excellent
UK Udder Comp	1.32	Excellent
UK Feet and Legs	0.45	Excellent
Stature	0.03	Tall
Chest Width	-0.99	Narrow
Body Depth	-0.37	Shallow
Angularity	1.39	Open Rib
Rump Angle	-0.06	High Pins
Rump Width	0.90	Wide
Rear Leg Side	-0.41	Straight
Foot Angle	-0.03	Low
F.Udder Attach	2.00	Tight
R. Udder Height	1.46	High
Udder Support	-1.04	Weak
Udder Depth	1.63	Shallow
F.Teat Placement	-1.44	Apart
Teat Length	-0.77	Short
R.Teat Placement	-1.57	Apart
Teat Pos Side	0.56	Apart
Temperament	0.87	Docile
Locomotion	0.38	High
Condition Score	-1.62	Low

TYPE 53%R | TYPE DTRS 0 HERDS 0 | Proof 2212 | SOURCE GBR

Fertility Index	8.5	Improver	HealthyCow	206	Improver
Calving Ease	0.1	Easier	EnviroCow	3.2	Improver
Gestation	0.0	Average	Lifespan	101	Improver
Somatic Cell	-6	Improver	Maintenance	-9	Compact
Mastitis	-1.0	Resistant	Lameness Adv	2.2	Improver
Milking Speed	1.23	Faster	Calf Survival	3.1	Improver
Milk Proteins	AB - A2A2		Digital Derma	0.3	Improver

The information on this page is supplied by: Type Data - Holstein UK, Production and Fitness data - AHDB Dairy.

PLI | FERTILITY | COMPS | LIFESPAN | ONLY AVAILABLE IN Ultra plus

STgen BETTERMENT

Altazarek x Achiever x Jedi

HBN: H0840003143701534 AI Code: HO6590
Dam: Winstar Achiever 4625
2nd Dam: Seagull-Bay Jedi 947
3rd Dam: EDG Jewlen Jerod 57822

HFR 100 | COW 85

TL TY TC TV TD TN HH1T HH2T HH3T HH4T HH5T HH6T
£PLI 66%R | PRODUCTION DTRS 0 HERDS 0 | 2212 | SOURCE GBR

Milk Kgs	Fat Kgs	Prot Kgs	£SCI	TPI	NMS
607	38.2	26.4	507	2892	994
Rel%	Fat%	Prot%	£ACI	PLI £758	
69	0.16	0.07	635		

UK Type Merit	0.80	Excellent
UK Udder Comp	1.19	Excellent
UK Feet and Legs	0.60	Excellent
Stature	-0.83	Short
Chest Width	-0.12	Narrow
Body Depth	-1.22	Shallow
Angularity	-0.42	Coarse
Rump Angle	0.63	Low Pins
Rump Width	-1.71	Narrow
Rear Leg Side	0.31	Sickle
Foot Angle	-0.63	Low
F.Udder Attach	1.22	Tight
R. Udder Height	0.38	High
Udder Support	-0.08	Weak
Udder Depth	1.12	Shallow
F.Teat Placement	0.31	Close
Teat Length	0.10	Long
R.Teat Placement	0.33	Close
Teat Pos Side	0.47	Apart
Temperament	0.24	Docile
Locomotion	0.52	High
Condition Score	0.58	High

TYPE 57%R | TYPE DTRS 0 HERDS 0 | Proof 2212 | SOURCE GBR

Fertility Index	7.0	Improver	HealthyCow	245	Improver
Calving Ease	0.4	Easier	EnviroCow	3.5	Improver
Gestation	-1.0	Shorter	Lifespan	134	Improver
Somatic Cell	-21	Improver	Maintenance	-8	Compact
Mastitis	-3.0	Resistant	Lameness Adv	2.8	Improver
Milking Speed	0.48	Faster	Calf Survival	1.6	Improver
Milk Proteins	BB - A1A2		Digital Derma	0.3	Improver

BALANCE | FERTILITY | COMPS | MAMMARY | ONLY AVAILABLE IN Ultra plus

DG DGF BORAZ RC

Mitchell x Resolve x Delta

3RD DAM CALBRETT SUPERSIRE BARB VG86

HBN: HONLD000673378013 AI Code: HO7195
Dam: DG Brilliant
2nd Dam: MS DG Delta Bridgett EX93
3rd Dam: Calbrett Supersire Barb VG86

HFR 100 | COW 97

TL TY TC TV TD TN HH1T HH2T HH3T HH4T HH5C HH6T RDC
£PLI 65%R | PRODUCTION DTRS 0 HERDS 0 | 2212 | SOURCE GBR

Milk Kgs	Fat Kgs	Prot Kgs	£SCI	TPI	PTAT
615	31.0	23.2	275	2858	2
Rel%	Fat%	Prot%	£ACI	PLI £564	
68	0.07	0.03	408		

UK Type Merit	1.26	Excellent
UK Udder Comp	1.41	Excellent
UK Feet and Legs	1.14	Excellent
Stature	1.69	Tall
Chest Width	0.34	Wide
Body Depth	1.10	Deep
Angularity	1.91	Open Rib
Rump Angle	-0.40	High Pins
Rump Width	1.59	Wide
Rear Leg Side	0.23	Sickle
Foot Angle	1.44	Steep
F.Udder Attach	1.13	Tight
R. Udder Height	1.44	High
Udder Support	1.19	Strong
Udder Depth	0.96	Shallow
F.Teat Placement	0.92	Close
Teat Length	-0.62	Short
R.Teat Placement	0.90	Close
Teat Pos Side	0.56	Apart
Temperament	-0.03	Poor
Locomotion	0.88	High
Condition Score	-1.48	Low

TYPE 55%R | TYPE DTRS 0 HERDS 0 | Proof 2212 | SOURCE GBR

Fertility Index	7.0	Improver	HealthyCow	178	Improver
Calving Ease	-0.7	Harder	EnviroCow	2.4	Improver
Gestation	-1.0	Shorter	Lifespan	70	Improver
Somatic Cell	-8	Improver	Maintenance	15	Larger
Mastitis	-1.0	Resistant	Lameness Adv	2.5	Improver
Milking Speed	1.36	Faster	Calf Survival	1.7	Improver
Milk Proteins	AA - A1A1		Digital Derma	0.5	Improver

The information on this page is supplied by: Type Data - Holstein UK, Production and Fitness data - AHDB Dairy.

A2A2 | MAMMARY | POLLED | TYPE | Ultra plus

Gen BRYSON P RC

Mirand PP x Undenied x Crush

MGD COL DG BRYLIN VG86

HBN: HONLD000737302602 AI Code: HO6674
Dam: Gen Brylo VG85-2yr
2nd Dam: Col DG Brylin VG86
3rd Dam: Oh-River-Syc Mogul Brylan VG87

HFR 101 | COW 104

TL TY TC TV TD TN HH1T HH2T HH3T HH4T HH5T HH6T POC
£PLI 64%R | PRODUCTION DTRS 0 HERDS 0 | 2212 | SOURCE GBR

Milk Kgs	Fat Kgs	Prot Kgs	£SCI	PTAT	Conf
564	18.9	12.1	-2	3.33	12
Rel%	Fat%	Prot%	£ACI	PLI £245	
68	-0.04	-0.07	131		

UK Type Merit	2.07	Excellent
UK Udder Comp	3.05	Excellent
UK Feet and Legs	1.91	Excellent
Stature	3.03	Tall
Chest Width	-0.44	Narrow
Body Depth	2.20	Deep
Angularity	2.60	Open Rib
Rump Angle	0.77	Low Pins
Rump Width	2.16	Wide
Rear Leg Side	0.00	Straight
Foot Angle	1.14	Steep
F.Udder Attach	2.93	Tight
R. Udder Height	3.01	High
Udder Support	2.15	Strong
Udder Depth	2.05	Shallow
F.Teat Placement	1.82	Close
Teat Length	-0.23	Short
R.Teat Placement	2.20	Close
Teat Pos Side	1.10	Apart
Temperament	1.72	Docile
Locomotion	1.44	High
Condition Score	-2.38	Low

TYPE 56%R | TYPE DTRS 0 HERDS 0 | Proof 2212 | SOURCE GBR

Fertility Index	0.5	Improver	HealthyCow	123	Improver
Calving Ease	-0.6	Harder	EnviroCow	1.0	Improver
Gestation	0.0	Average	Lifespan	79	Improver
Somatic Cell	-2	Improver	Maintenance	21	Larger
Mastitis	0.0	Average	Lameness Adv	0.7	Improver
Milking Speed	2.08	Faster	Calf Survival	1.3	Improver
Milk Proteins	AA - A2A2		Digital Derma	0.2	Improver

GENOMIC SIRE HPE

NMS | PLI | FERTILITY | CFP | ONLY AVAILABLE IN Ultra plus

Boghill Glamour CAPTIVATE

Captain x Crimson x Verona

HBN: HOGBR949027118132 AI Code: HO7117
Dam: Boghill Glamour Crimson V Carlin D GP84
2nd Dam: Glamour Boghill Verona Carlin C VG85
3rd Dam: Boghill Glamour Supershot Carlin GP81

HFR 96 | COW 95

AHDB

TL TY TC TV TD TN HH1T HH2T HH3T HH4T HH5T HH6T

£PLI 64%R | PRODUCTION DTRS 0 HERDS 0 | 2212 | SOURCE GBR

Milk Kgs	Fat Kgs	Prot Kgs	£SCI	TPI	NMS
936	45.0	36	533	2991	1026
Rel%	Fat%	Prot%	£ACI	PLI £873	
67	0.08	0.06	698		

UK Type Merit	0.45	Excellent
UK Udder Comp	0.66	Excellent
UK Feet and Legs	-0.06	Poor
Stature	-0.34	Short
Chest Width	0.01	Wide
Body Depth	-0.84	Shallow
Angularity	0.33	Open Rib
Rump Angle	0.41	Low Pins
Rump Width	0.06	Wide
Rear Leg Side	-0.25	Straight
Foot Angle	-0.15	Low
F.Udder Attach	0.29	Tight
R. Udder Height	0.49	High
Udder Support	-0.59	Weak
Udder Depth	0.41	Shallow
F.Teat Placement	-0.65	Apart
Teat Length	-0.56	Short
R.Teat Placement	-0.37	Apart
Teat Pos Side	0.17	Apart
Temperament	0.79	Docile
Locomotion	-0.15	Poor
Condition Score	-0.01	Low

TYPE 54%R | TYPE DTRS 0 HERDS 0 | Proof 2212 | SOURCE GBR

Fertility Index	9.4	Improver	HealthyCow	226	Improver
Calving Ease	-0.2	Harder	EnviroCow	4.2	Improver
Gestation	-1.0	Shorter	Lifespan	128	Improver
Somatic Cell	-12	Improver	Maintenance	-4	Compact
Mastitis	-1.0	Resistant	Lameness Adv	2.2	Improver
Milking Speed	0.47	Faster	Calf Survival	3.6	Improver
Milk Proteins	AB - A2A2		Digital Derma	0.1	Improver

The information on this page is supplied by: Type Data - Holstein UK, Production and Fitness data - AHDB Dairy.

GENOMIC SIRE HP

PROTEIN | STRENGTH | SCC | FERTILITY | ONLY AVAILABLE IN Ultra plus

DGF CASIMIR

Mojo x Helix x Supershot

HBN: HONLD000737303054 AI Code: HO6655
Dam: DG Camee
2nd Dam: DG Caylee VG86
3rd Dam: DG Candide VG85

HFR 91 | COW 83

AHDB

TL TY TC TV TD TN HH1T HH2T HH3T HH4T HH5T HH6T

£PLI 64%R | PRODUCTION DTRS 0 HERDS 0 | 2212 | SOURCE GBR

Milk Kgs	Fat Kgs	Prot Kgs	£SCI	TPI	NMS
628	32.3	31.2	486	2876	780
Rel%	Fat%	Prot%	£ACI	PLI £792	
68	0.08	0.12	624		

UK Type Merit	0.92	Excellent
UK Udder Comp	1.16	Excellent
UK Feet and Legs	0.93	Excellent
Stature	0.90	Tall
Chest Width	1.35	Wide
Body Depth	0.03	Deep
Angularity	-0.05	Coarse
Rump Angle	0.07	Low Pins
Rump Width	0.62	Wide
Rear Leg Side	-0.99	Straight
Foot Angle	1.46	Steep
F.Udder Attach	0.25	Tight
R. Udder Height	0.98	High
Udder Support	1.48	Strong
Udder Depth	0.79	Shallow
F.Teat Placement	0.94	Close
Teat Length	-0.26	Short
R.Teat Placement	1.18	Close
Teat Pos Side	0.30	Apart
Temperament	0.10	Docile
Locomotion	1.13	High
Condition Score	1.90	High

TYPE 55%R | TYPE DTRS 0 HERDS 0 | Proof 2212 | SOURCE GBR

Fertility Index	11.1	Improver	HealthyCow	271	Improver
Calving Ease	-0.4	Harder	EnviroCow	3.4	Improver
Gestation	-3.0	Shorter	Lifespan	140	Improver
Somatic Cell	-30	Improver	Maintenance	17	Larger
Mastitis	-2.0	Resistant	Lameness Adv	2.3	Improver
Milking Speed	-0.37	Slower	Calf Survival	0.5	Improver
Milk Proteins	BB - A2A2		Digital Derma	0.4	Improver

GENOMIC SIRE HP

FAT | FERTILITY | MAMMARY | GTPI | ONLY AVAILABLE IN Ultra plus

Hul-Stein CHAPLIN

Fortnite x Charl x Jedi

HBN: HONLD000653770376 AI Code: HO7035
Dam: Hul-Stein Buttermilk
2nd Dam: Hul-Stein Butterfly
3rd Dam: Hul-Stein Callidora VG86

HFR 99 | COW 101

AHDB

TL TY TC TV TD TN HH1T HH2T HH3T HH4T HH5T HH6T

£PLI 63%R | PRODUCTION DTRS 0 HERDS 0 | 2212 | SOURCE GBR

Milk Kgs	Fat Kgs	Prot Kgs	£SCI	TPI	NMS
809	39.8	29.2	446	2923	908
Rel%	Fat%	Prot%	£ACI	PLI £764	
67	0.08	0.03	593		

UK Type Merit	1.51	Excellent
UK Udder Comp	1.88	Excellent
UK Feet and Legs	0.96	Excellent
Stature	0.22	Tall
Chest Width	0.32	Wide
Body Depth	-0.42	Shallow
Angularity	0.13	Open Rib
Rump Angle	0.27	Low Pins
Rump Width	-0.68	Narrow
Rear Leg Side	-0.04	Straight
Foot Angle	0.72	Steep
F.Udder Attach	2.42	Tight
R. Udder Height	0.40	High
Udder Support	0.38	Strong
Udder Depth	2.50	Shallow
F.Teat Placement	1.20	Close
Teat Length	-1.48	Short
R.Teat Placement	0.62	Close
Teat Pos Side	-0.25	Close
Temperament	-0.57	Poor
Locomotion	0.71	High
Condition Score	0.49	High

TYPE 53%R | TYPE DTRS 0 HERDS 0 | Proof 2212 | SOURCE GBR

Fertility Index	7.2	Improver	HealthyCow	247	Improver
Calving Ease	0.1	Easier	EnviroCow	3.2	Improver
Gestation	-1.0	Shorter	Lifespan	101	Improver
Somatic Cell	-27	Improver	Maintenance	4	Larger
Mastitis	-2.0	Resistant	Lameness Adv	1.8	Improver
Milking Speed	0.58	Faster	Calf Survival	2.3	Improver
Milk Proteins	AB - A2A2		Digital Derma	0.3	Improver

The information on this page is supplied by: Type Data - Holstein UK, Production and Fitness data - AHDB Dairy.

GENOMIC SIRE

NO.1 TPI | PLI | GTPI | FERTILITY | ONLY AVAILABLE IN Ultra plus

Genosource CAPTAIN

Charl x Sabre x Ahead

DTR STGEN CAPTAIN 89400

HBN: HO840003147118734 AI Code: HO6241
Dam: Genosource Sabre 35223 VG85
2nd Dam: Peak Menna Ahead 850 EX91
3rd Dam: S-S-I Shamrock Menna7392 VG85

HFR 98 | COW 82

AHDB

TL TY TC TV TD TN HH1T HH2T HH3T HH4T HH5T HH6T

£PLI 64%R | PRODUCTION DTRS 0 HERDS 0 | 2212 | SOURCE GBR

Milk Kgs	Fat Kgs	Prot Kgs	£SCI	TPI	NMS
1070	51.9	36.3	583	3214	1238
Rel%	Fat%	Prot%	£ACI	PLI £959	
67	0.10	0.01	756		

UK Type Merit	0.80	Excellent
UK Udder Comp	1.00	Excellent
UK Feet and Legs	0.58	Excellent
Stature	-0.63	Short
Chest Width	-1.47	Narrow
Body Depth	-1.36	Shallow
Angularity	0.69	Open Rib
Rump Angle	-0.10	High Pins
Rump Width	0.23	Wide
Rear Leg Side	0.34	Sickle
Foot Angle	-0.76	Low
F.Udder Attach	0.52	Tight
R. Udder Height	1.24	High
Udder Support	-0.19	Weak
Udder Depth	0.36	Shallow
F.Teat Placement	-0.85	Apart
Teat Length	-0.45	Short
R.Teat Placement	-0.88	Apart
Teat Pos Side	1.17	Apart
Temperament	-0.09	Poor
Locomotion	0.61	High
Condition Score	-1.46	Low

TYPE 55%R | TYPE DTRS 0 HERDS 0 | Proof 2212 | SOURCE GBR

Fertility Index	9.5	Improver	HealthyCow	259	Improver
Calving Ease	0.4	Easier	EnviroCow	4.7	Improver
Gestation	-2.0	Shorter	Lifespan	131	Improver
Somatic Cell	-11	Improver	Maintenance	-17	Compact
Mastitis	-1.0	Resistant	Lameness Adv	2.7	Improver
Milking Speed	0.62	Faster	Calf Survival	4.7	Improver
Milk Proteins	AA - A2A2		Digital Derma	0.6	Improver

Legend™

PROMISE TO PROVEN*

NO.1 PROVEN TPI SIRE EXCEEDING THE GREATEST OF EXPECTATIONS

Genosource CAPTAIN

* PROVEN IN USA ONLY.

PROVEN SIRE HPE

PLI | MILK | GTPI | FERTILITY | ONLY AVAILABLE IN Ultra plus

Hurtgenlea Richard CHARL

Charley x Yoder x Supersire

CHARL DTRS AT GENOSOURCE

HBN: HOUSA000074345956 AI Code: HO5648
Dam: Hurtgenlea Yoder Modesto VG86
2nd Dam: Hurtgenlea Supersire Malibu VG87
3rd Dam: Hurtgenlea Rusel Malvina EX90

HFR 100 | COW 82

TL TY TC TV TD TN HH1T HH2T HH3T HH4T HH5T HH6T
£PLI 83%R | PRODUCTION DTRS 1022 HERDS 104 | 2212 | SOURCE GBR

Milk Kgs	Fat Kgs	Prot Kgs	£SCI	TPI	NMS
1004	41.9	28.2	444	2995	1035
Rel%	Fat%	Prot%	£ACI	PLI £736	
86	0.02	-0.05	593		

UK Type Merit	0.23	Excellent
UK Udder Comp	0.73	Excellent
UK Feet and Legs	0.33	Excellent
Stature	-0.36	Short
Chest Width	-1.91	Narrow
Body Depth	-1.22	Shallow
Angularity	-0.06	Coarse
Rump Angle	0.43	Low Pins
Rump Width	-0.61	Narrow
Rear Leg Side	0.92	Sickle
Foot Angle	-0.80	Low
F.Udder Attach	0.43	Tight
R. Udder Height	0.67	High
Udder Support	-0.65	Weak
Udder Depth	0.45	Shallow
F.Teat Placement	0.09	Close
Teat Length	-1.65	Short
R.Teat Placement	-0.10	Apart
Teat Pos Side	0.95	Apart
Temperament	-0.53	Poor
Locomotion	0.30	High
Condition Score	-1.06	Low

TYPE 78%R | TYPE DTRS 434 HERDS 44 | Proof 2212 | SOURCE GBR

Fertility Index	9.7	Improver	HealthyCow	216	Improver
Calving Ease	0.2	Easier	EnviroCow	3.4	Improver
Gestation	-2.0	Shorter	Lifespan	92	Improver
Somatic Cell	-13	Improver	Maintenance	-15	Compact
Mastitis	-1.0	Resistant	Lameness Adv	2.6	Improver
Milking Speed	0.55	Faster	Calf Survival	2.6	Improver
Milk Proteins	AB - A2A2		Digital Derma	0.5	Improver

The information on this page is supplied by: Type Data - Holstein UK. Production and Fitness data - AHDB Dairy.

GENOMIC SIRE HP

NEW | PLI | MAMMARY | COMPS | ONLY AVAILABLE IN Ultra plus

Koepon CHARMER

Altazazzle x Altazarek x Altacayenne

HBN: HONLD000577620902 AI Code: HO7202
Dam: Koepon Zarek Cherry 11
2nd Dam: Koepon Cay Cherry 4 VG86
3rd Dam: Koepon Cherry VG86

HFR 100 | COW 97

TL TY TC TV TD TN HH1T HH2T HH3T HH4T HH5T HH6T
£PLI 63%R | PRODUCTION DTRS 0 HERDS 0 | 2212 | SOURCE GBR

Milk Kgs	Fat Kgs	Prot Kgs	£SCI	TPI	NMS
545	52.9	26.7	545	2933	999
Rel%	Fat%	Prot%	£ACI	PLI £821	
67	0.35	0.10	677		

UK Type Merit	1.13	Excellent
UK Udder Comp	1.71	Excellent
UK Feet and Legs	0.56	Excellent
Stature	-0.28	Short
Chest Width	-0.64	Narrow
Body Depth	-1.51	Shallow
Angularity	0.01	Open Rib
Rump Angle	0.54	Low Pins
Rump Width	-0.63	Narrow
Rear Leg Side	0.21	Sickle
Foot Angle	0.06	Steep
F.Udder Attach	2.24	Tight
R. Udder Height	1.21	High
Udder Support	-0.47	Weak
Udder Depth	1.78	Shallow
F.Teat Placement	-0.24	Apart
Teat Length	-0.96	Short
R.Teat Placement	-0.59	Apart
Teat Pos Side	0.00	Close
Temperament	0.55	Docile
Locomotion	0.57	High
Condition Score	0.01	High

TYPE 53%R | TYPE DTRS HERDS | Proof 2212 | SOURCE GBR

Fertility Index	5.3	Improver	HealthyCow	210	Improver
Calving Ease	0.3	Easier	EnviroCow	4.2	Improver
Gestation	-3.0	Shorter	Lifespan	162	Improver
Somatic Cell	-13	Improver	Maintenance	-7	Compact
Mastitis	-1.0	Resistant	Lameness Adv	2.6	Improver
Milking Speed	0.57	Faster	Calf Survival	1.0	Improver
Milk Proteins	AB - A2A2		Digital Derma	0.1	Improver

GENOMIC SIRE HPE

MILK | TEAT LENGTH | STRENGTH | FERTILITY | ONLY AVAILABLE IN Ultra plus

Drouner K&L CHASE

Pursuit x Superhero x Silver

DAM DROUNER K&L CLASSY VG87

HBN: HONLD000840442662 AI Code: HO6515
Dam: Drouner K&L Classy VG87
2nd Dam: Benthemmer K&L SV Classy
3rd Dam: Koepon Oak Classy 4672 GP83

HFR 99 | COW 106

TL TY TC TV TD TN HH1T HH2T HH3T HH4T HH5T HH6T
£PLI 65%R | PRODUCTION DTRS 0 HERDS 0 | 2212 | SOURCE GBR

Milk Kgs	Fat Kgs	Prot Kgs	£SCI	TPI	NMS
841	40.1	28	373	2854	792
Rel%	Fat%	Prot%	£ACI	PLI £710	
68	0.07	0.00	519		

UK Type Merit	2.07	Excellent
UK Udder Comp	1.90	Excellent
UK Feet and Legs	1.73	Excellent
Stature	0.61	Tall
Chest Width	1.69	Wide
Body Depth	0.66	Deep
Angularity	0.59	Open Rib
Rump Angle	-0.57	High Pins
Rump Width	1.03	Wide
Rear Leg Side	-0.49	Straight
Foot Angle	0.93	Steep
F.Udder Attach	1.29	Tight
R. Udder Height	1.58	High
Udder Support	1.42	Strong
Udder Depth	0.69	Shallow
F.Teat Placement	1.07	Close
Teat Length	0.36	Long
R.Teat Placement	1.41	Close
Teat Pos Side	1.46	Apart
Temperament	0.77	Docile
Locomotion	1.78	High
Condition Score	1.36	High

TYPE 56%R | TYPE DTRS HERDS | Proof 2212 | SOURCE GBR

Fertility Index	8.5	Improver	HealthyCow	222	Improver
Calving Ease	-0.9	Harder	EnviroCow	3.1	Improver
Gestation	0.0	Average	Lifespan	113	Improver
Somatic Cell	-13	Improver	Maintenance	15	Larger
Mastitis	-1.0	Resistant	Lameness Adv	2.4	Improver
Milking Speed	1.44	Faster	Calf Survival	0.9	Improver
Milk Proteins	AA - A1A2		Digital Derma	0.4	Improver

The information on this page is supplied by: Type Data - Holstein UK. Production and Fitness data - AHDB Dairy.

PROVEN SIRE

A2A2 | TYPE | MILK | MAMMARY | ONLY AVAILABLE IN Ultra plus

Stantons CHIEF

High Octane x Numero Uno x Observer

CHIEF DAUGHTERS

HBN: HO840003129015989 AI Code: HO4889
Dam: Rockymountain Uno Cheyanne VG85-2yr
2nd Dam: Larcrest Chevelle VG87
3rd Dam: Larcrest Cosmopolitan VG87

HFR 95 | COW 85

TL TY TC TV TD TN HH1T HH2T HH3T HH4T HH5T HH6T
£PLI 97%R | PRODUCTION DTRS 590 HERDS 164 | 2212 | SOURCE GBR

Milk Kgs	Fat Kgs	Prot Kgs	£SCI	PTAT	Conf
927	19.2	22.3	70	2.24	10
Rel%	Fat%	Prot%	£ACI	PLI £339	
99	-0.20	-0.09	204		

UK Type Merit	1.49	Excellent
UK Udder Comp	2.40	Excellent
UK Feet and Legs	1.56	Excellent
Stature	1.81	Tall
Chest Width	1.23	Wide
Body Depth	0.10	Deep
Angularity	-0.15	Coarse
Rump Angle	1.23	Low Pins
Rump Width	2.02	Wide
Rear Leg Side	-1.03	Straight
Foot Angle	1.18	Steep
F.Udder Attach	3.20	Tight
R. Udder Height	2.20	High
Udder Support	1.03	Strong
Udder Depth	2.76	Shallow
F.Teat Placement	0.18	Close
Teat Length	-0.33	Short
R.Teat Placement	0.20	Close
Teat Pos Side	1.17	Apart
Temperament	0.92	Docile
Locomotion	1.32	High
Condition Score	1.42	High

TYPE 96%R | TYPE DTRS 391 HERDS 102 | Proof 2212 | SOURCE GBR

Fertility Index	0.4	Improver	HealthyCow	136	Improver
Calving Ease	-2.1	Harder	EnviroCow	0.7	Improver
Gestation	0.0	Average	Lifespan	34	Improver
Somatic Cell	-19	Improver	Maintenance	25	Larger
Mastitis	-1.0	Resistant	Lameness Adv	3.1	Improver
Milking Speed	0.61	Faster	Calf Survival	1.3	Improver
Milk Proteins	AA - A2A2		Digital Derma	0.6	Improver

GENOMIC SIRE HP

CFP | MILK | TEAT LENGTH | SCC | Ultra plus

Hul-Stein COOPER

Moon x Charl x Modesty

HBN: HONLD0006537704 53 AI Code: H07036
Dam: Hul-Stein Calisto
2nd Dam: Hul-Stein Cameo 2
3rd Dam: Hul-Stein Callidora VG86

HFR 100 | COW 87

AHDB

TL TY TC TV TD TN HH1T HH2T HH3T HH4T HH5T HH6T

£PLI 63%R | PRODUCTION DTRS 0 HERDS 0 | 2212 | SOURCE GBR

Milk Kgs	Fat Kgs	Prot Kgs	£SCI	TPI	NMS
1181	40.0	36.5	341	2862	913
Rel%	Fat%	Prot%	£ACI	PLI £671	
67	-0.08	-0.02	489		

UK Type Merit	0.97	Excellent
UK Udder Comp	0.60	Excellent
UK Feet and Legs	0.93	Excellent
Stature	-0.30	Short
Chest Width	-0.11	Narrow
Body Depth	-0.20	Shallow
Angularity	0.77	Open Rib
Rump Angle	-0.79	High Pins
Rump Width	0.51	Wide
Rear Leg Side	-0.40	Straight
Foot Angle	0.34	Steep
F.Udder Attach	-0.35	Loose
R. Udder Height	1.15	High
Udder Support	0.59	Strong
Udder Depth	-0.58	Deep
F.Teat Placement	-0.80	Apart
Teat Length	1.86	Long
R.Teat Placement	-0.09	Apart
Teat Pos Side	0.52	Apart
Temperament	0.84	Docile
Locomotion	0.86	High
Condition Score	0.20	High

TYPE 53%R | TYPE DTRS 0 HERDS 0 | Proof 2212 | SOURCE GBR

Fertility Index	0.1	Improver	HealthyCow	104	Improver
Calving Ease	-0.1	Harder	EnviroCow	3.3	Improver
Gestation	-1.0	Shorter	Lifespan	76	Improver
Somatic Cell	-17	Improver	Maintenance	-5	Compact
Mastitis	-1.0	Resistant	Lameness Adv	0.5	Improver
Milking Speed	-0.07	Slower	Calf Survival	0.4	Improver
Milk Proteins	AB - A1A2		Digital Derma	0.0	Average

The information on this page is supplied by: Type Data - Holstein UK, Production and Fitness data - AHDB Dairy.

GENOMIC SIRE HPE

FERTILITY | TYPE | MAMMARY | LEGS & FEET | Ultraplus HighPunty

Wiltor COSMO

King Doc x Modesty x Silver

HBN: HOGBR728173500084 AI Code: H06744
Dam: Wiltor Modesty Cosmopolitan 5 VG88
2nd Dam: Wiltor Silver Cosmopolitan VG88
3rd Dam: Larcrest Centerpiece VG86

HFR 102 | COW 114

AHDB

TL TY TC TV TD TN HH1T HH2T HH3T HH4T HH5T HH6T

£PLI 66%R | PRODUCTION DTRS 0 HERDS 0 | 2212 | SOURCE GBR

Milk Kgs	Fat Kgs	Prot Kgs	£SCI	PTAT	Conf
649	30.8	23.9	303	2.64	7
Rel%	Fat%	Prot%	£ACI	PLI £581	
69	0.05	0.03	439		

UK Type Merit	1.59	Excellent
UK Udder Comp	1.87	Excellent
UK Feet and Legs	1.58	Excellent
Stature	2.00	Tall
Chest Width	-0.06	Narrow
Body Depth	1.11	Deep
Angularity	2.13	Open Rib
Rump Angle	-0.50	High Pins
Rump Width	1.24	Wide
Rear Leg Side	0.82	Sickle
Foot Angle	0.52	Steep
F.Udder Attach	1.34	Tight
R. Udder Height	2.34	High
Udder Support	2.15	Strong
Udder Depth	1.19	Shallow
F.Teat Placement	1.98	Close
Teat Length	-0.54	Short
R.Teat Placement	2.42	Close
Teat Pos Side	0.55	Apart
Temperament	0.48	Docile
Locomotion	1.75	High
Condition Score	-1.31	Low

TYPE 58%R | TYPE DTRS 0 HERDS 0 | Proof 2212 | SOURCE GBR

Fertility Index	8.7	Improver	HealthyCow	209	Improver
Calving Ease	-0.6	Harder	EnviroCow	2.5	Improver
Gestation	-1.0	Shorter	Lifespan	113	Improver
Somatic Cell	-7	Improver	Maintenance	15	Larger
Mastitis	-1.0	Resistant	Lameness Adv	2.2	Improver
Milking Speed	0.52	Faster	Calf Survival	0.7	Improver
Milk Proteins	BE - A1A2		Digital Derma	0.6	Improver

GENOMIC SIRE HPE

GTPI | PLI | MILK | FAT | ONLY AVAILABLE IN Ultra plus

Stgen Cap COSTEAU

Captain x Medley x Frazzled

6TH DAM MISS SHOTTLE SADIE EX91

HBN: HO840003213134207 AI Code: H07343
Dam: SDG 2960 Medley 4314
2nd Dam: Simple-Dreams 1632 F2960 VG85
3rd Dam: Simple-Dreams Rubi Clair

HFR 93 | COW 92

AHDB

TL TY TC TV TD TN HH1T HH2T HH3T HH4T HH5T HH6T

£PLI 64%R | PRODUCTION DTRS 0 HERDS 0 | 2212 | SOURCE GBR

Milk Kgs	Fat Kgs	Prot Kgs	£SCI	TPI	NMS
1061	54.6	33.1	530	3043	1127
Rel%	Fat%	Prot%	£ACI	PLI £871	
67	0.13	-0.02	681		

UK Type Merit	0.68	Excellent
UK Udder Comp	0.82	Excellent
UK Feet and Legs	0.91	Excellent
Stature	-1.22	Short
Chest Width	-0.81	Narrow
Body Depth	-1.65	Shallow
Angularity	-0.20	Coarse
Rump Angle	-1.05	High Pins
Rump Width	-0.57	Narrow
Rear Leg Side	0.00	Straight
Foot Angle	-0.25	Low
F.Udder Attach	0.43	Tight
R. Udder Height	0.97	High
Udder Support	-0.39	Weak
Udder Depth	0.05	Shallow
F.Teat Placement	-0.38	Apart
Teat Length	-0.80	Short
R.Teat Placement	-0.44	Apart
Teat Pos Side	0.88	Apart
Temperament	0.11	Docile
Locomotion	0.99	High
Condition Score	0.20	High

TYPE 53%R | TYPE DTRS 0 HERDS 0 | Proof 2212 | SOURCE GBR

Fertility Index	5.2	Improver	HealthyCow	204	Improver
Calving Ease	0.6	Easier	EnviroCow	4.1	Improver
Gestation	-1.0	Shorter	Lifespan	95	Improver
Somatic Cell	-20	Improver	Maintenance	-17	Compact
Mastitis	-2.0	Resistant	Lameness Adv	1.6	Improver
Milking Speed	0.41	Faster	Calf Survival	2.5	Improver
Milk Proteins	AA - A2A2		Digital Derma	0.4	Improver

The information on this page is supplied by: Type Data - Holstein UK, Production and Fitness data - AHDB Dairy.

GENOMIC SIRE HPE

NEW | PLI | MAMMARY | GTPI | ONLY AVAILABLE IN Ultra plus

Pine-Tree GS CRUZER

Captain x Skywalker x Burley

HBN: HO840003216669828 AI Code: H07442
Dam: Pine-Tree 7445 Skyw 8177 VG85
2nd Dam: Pine-Tree 9839 Burl 7445
3rd Dam: Endco Yoder L7933 9839 VG86

HFR 94 | COW 90

AHDB

TL TY TC TV TD TN HH1T HH2T HH3T HH4T HH5T HH6T

£PLI 64%R | PRODUCTION DTRS 0 HERDS 0 | 2212 | SOURCE GBR

Milk Kgs	Fat Kgs	Prot Kgs	£SCI	TPI	NMS
1051	46.3	38.4	537	3025	1081
Rel%	Fat%	Prot%	£ACI	PLI £929	
67	0.04	0.04	699		

UK Type Merit	1.29	Excellent
UK Udder Comp	0.84	Excellent
UK Feet and Legs	1.48	Excellent
Stature	-0.42	Short
Chest Width	-1.08	Narrow
Body Depth	-0.62	Shallow
Angularity	1.09	Open Rib
Rump Angle	0.44	Low Pins
Rump Width	-0.37	Narrow
Rear Leg Side	0.36	Sickle
Foot Angle	-0.60	Low
F.Udder Attach	0.21	Tight
R. Udder Height	1.11	High
Udder Support	-0.09	Weak
Udder Depth	0.53	Shallow
F.Teat Placement	-0.69	Apart
Teat Length	-0.39	Short
R.Teat Placement	0.00	Apart
Teat Pos Side	1.58	Apart
Temperament	0.17	Docile
Locomotion	1.37	High
Condition Score	-1.41	Low

TYPE 53%R | TYPE DTRS 0 HERDS 0 | Proof 2212 | SOURCE GBR

Fertility Index	8.6	Improver	HealthyCow	217	Improver
Calving Ease	0.7	Easier	EnviroCow	4.8	Improver
Gestation	-2.0	Shorter	Lifespan	122	Improver
Somatic Cell	1	Non-Imp.	Maintenance	-13	Compact
Mastitis	0.0	Average	Lameness Adv	2.9	Improver
Milking Speed	1.42	Faster	Calf Survival	3.4	Improver
Milk Proteins	AB - A2A2		Digital Derma	0.9	Improver

GENOMIC SIRE HPE

MAMMARY | TYPE | COMPS | STRENGTH | Ultra plus

EBA DAVINCI

Dylan x Sillian x Kingboy

HBN: HOFRA007261004257 AI Code: HO6570
Dam: EBA Netty VG87-2yr
2nd Dam: EBA Liza VG88
3rd Dam: EBA Heazy EX90

TL TY TC TV TD TN HH1T HH2T HH3T HH4T HH5T HH6T
£PLI 64%R | PRODUCTION DTRS 0 HERDS 0 | 2212 | SOURCE GBR

Milk Kgs	Fat Kgs	Prot Kgs	£SCI	PTAT	Conf
437	27.2	21.5	225	3.15	11
Rel%	Fat%	Prot%	£ACI	PLI £458	
68	0.11	0.08	344		

UK Type Merit	2.11	Excellent
UK Udder Comp	2.71	Excellent
UK Feet and Legs	1.83	Excellent
Stature	2.20	Tall
Chest Width	0.97	Wide
Body Depth	1.81	Deep
Angularity	1.60	Open Rib
Rump Angle	0.03	Low Pins
Rump Width	2.72	Wide
Rear Leg Side	-0.86	Straight
Foot Angle	0.73	Steep
F.Udder Attach	2.14	Tight
R. Udder Height	2.67	High
Udder Support	1.83	Strong
Udder Depth	1.94	Shallow
F.Teat Placement	1.99	Close
Teat Length	0.99	Long
R.Teat Placement	1.20	Close
Teat Pos Side	0.30	Apart
Temperament	0.14	Docile
Locomotion	1.93	High
Condition Score	-0.33	Low

TYPE 56%R | TYPE DTRS 0 HERDS 0 | Proof 2212 | SOURCE GBR

Fertility Index	3.3	Improver	HealthyCow	151	Improver
Calving Ease	-0.9	Harder	EnviroCow	1.6	Improver
Gestation	0.0	Average	Lifespan	64	Improver
Somatic Cell	-11	Improver	Maintenance	24	Larger
Mastitis	-1.0	Resistant	Lameness Adv	0.0	Average
Milking Speed	0.41	Faster	Calf Survival	1.2	Improver
Milk Proteins	AB - A1A2		Digital Derma	0.1	Improver

The information on this page is supplied by: Type Data - Holstein UK. Production and Fitness data - AHDB Dairy.

GENOMIC SIRE HP

STRENGTH | MAMMARY | LIFESPAN | MILK | ONLY AVAILABLE IN Ultra plus

Isolabella Inseme DISTEFANO

Altahothand x Altatoohot x Superman

HBN: HOITA001991277781 AI Code: HO7192
Dam: Go-Farm Island
2nd Dam: KNS Inka VG85
3rd Dam: KHE Imke VG85

TL TY TC TV TD TN HH1T HH2T HH3T HH4T HH5T HH6T
£PLI 65%R | PRODUCTION DTRS 0 HERDS 0 | 2212 | SOURCE GBR

Milk Kgs	Fat Kgs	Prot Kgs	£SCI	TPI	Conf
883	37.0	30.7	300	2784	10
Rel%	Fat%	Prot%	£ACI	PLI £645	
68	0.02	0.02	462		

UK Type Merit	1.60	Excellent
UK Udder Comp	2.59	Excellent
UK Feet and Legs	0.70	Excellent
Stature	1.45	Tall
Chest Width	0.75	Wide
Body Depth	0.72	Deep
Angularity	0.89	Open Rib
Rump Angle	0.93	Low Pins
Rump Width	0.10	Wide
Rear Leg Side	-0.83	Straight
Foot Angle	0.64	Steep
F.Udder Attach	1.90	Tight
R. Udder Height	2.38	High
Udder Support	2.04	Strong
Udder Depth	1.68	Shallow
F.Teat Placement	0.48	Close
Teat Length	0.08	Long
R.Teat Placement	0.72	Close
Teat Pos Side	0.83	Apart
Temperament	0.94	Docile
Locomotion	0.41	High
Condition Score	0.37	High

TYPE 56%R | TYPE DTRS 0 HERDS 0 | Proof 2212 | SOURCE GBR

Fertility Index	-0.4	Non-Imp.	HealthyCow	187	Improver
Calving Ease	-0.1	Harder	EnviroCow	2.8	Improver
Gestation	-3.0	Shorter	Lifespan	119	Improver
Somatic Cell	-24	Improver	Maintenance	17	Larger
Mastitis	-2.0	Resistant	Lameness Adv	1.7	Improver
Milking Speed	-0.29	Slower	Calf Survival	2.1	Improver
Milk Proteins	AA - A2A2		Digital Derma	0.1	Improver

GENOMIC SIRE

NEW | GTPI | NM$ | OUTCROSS | ONLY AVAILABLE IN Ultra plus

SDG-Ph Delux DOMINANCE

Deluxe x Pursuit x Achiever

HBN: HO840003241772811 AI Code: HO7441
Dam: SDG 2900 Pursuit 6998 VG85
2nd Dam: Simple-Dreams 60371a2900 GP80
3rd Dam: Endco Jedi Balmorra VG87

HFR 102
COW 102

TL TY TC TV TD TN HH1T HH2T HH3T HH4T HH5T HH6T
£PLI 63%R | PRODUCTION DTRS 0 HERDS 0 | 2212 | SOURCE GBR

Milk Kgs	Fat Kgs	Prot Kgs	£SCI	TPI	NMS
795	50.8	33.5	530	3112	1227
Rel%	Fat%	Prot%	£ACI	PLI £836	
67	0.21	0.08	673		

UK Type Merit	1.17	Excellent
UK Udder Comp	0.50	Excellent
UK Feet and Legs	0.73	Excellent
Stature	-0.30	Short
Chest Width	0.37	Wide
Body Depth	-0.01	Shallow
Angularity	1.63	Open Rib
Rump Angle	1.45	Low Pins
Rump Width	-0.64	Narrow
Rear Leg Side	0.87	Sickle
Foot Angle	-0.06	Low
F.Udder Attach	-0.13	Loose
R. Udder Height	0.36	High
Udder Support	0.02	Strong
Udder Depth	-0.71	Deep
F.Teat Placement	0.83	Close
Teat Length	-1.49	Short
R.Teat Placement	0.48	Close
Teat Pos Side	0.68	Apart
Temperament	0.40	Docile
Locomotion	0.57	High
Condition Score	-0.78	Low

TYPE 53%R | TYPE DTRS 0 HERDS 0 | Proof 2212 | SOURCE GBR

Fertility Index	8.2	Improver	HealthyCow	190	Improver
Calving Ease	0.1	Easier	EnviroCow	4.2	Improver
Gestation	-1.0	Shorter	Lifespan	134	Improver
Somatic Cell	-11	Improver	Maintenance	-4	Compact
Mastitis	-1.0	Resistant	Lameness Adv	1.3	Improver
Milking Speed	1.82	Faster	Calf Survival	0.6	Improver
Milk Proteins	AB - A2A2		Digital Derma	0.0	Average

The information on this page is supplied by: Type Data - Holstein UK. Production and Fitness data - AHDB Dairy.

GENOMIC SIRE HP

NEW | COMPS | MAMMARY | STRENGTH | ONLY AVAILABLE IN Ultraplus HighPurity

DG DONAGH

Renegade x Charl x Topshot

HBN: 001406512511 AI Code: HO7311
Dam: DG OH Danica
2nd Dam: Schreur DG OH Donna 2
3rd Dam: Hoogerhorst DG OH Donna VG89

HFR 94
COW 84

TL TY TC TV TD TN HH1T HH2T HH3T HH4T HH5T HH6T
£PLI 64%R | PRODUCTION DTRS 0 HERDS 0 | 2212 | SOURCE GBR

Milk Kgs	Fat Kgs	Prot Kgs	£SCI	TPI	NMS
746	46.2	30.1	386	2955	871
Rel%	Fat%	Prot%	£ACI	PLI £688	
67	0.18	0.06	519		

UK Type Merit	1.37	Excellent
UK Udder Comp	1.73	Excellent
UK Feet and Legs	1.04	Excellent
Stature	1.08	Tall
Chest Width	0.69	Wide
Body Depth	0.36	Deep
Angularity	0.80	Open Rib
Rump Angle	-0.56	High Pins
Rump Width	0.99	Wide
Rear Leg Side	0.82	Sickle
Foot Angle	0.45	Steep
F.Udder Attach	1.50	Tight
R. Udder Height	1.40	High
Udder Support	0.91	Strong
Udder Depth	1.42	Shallow
F.Teat Placement	1.09	Close
Teat Length	-0.27	Short
R.Teat Placement	1.14	Close
Teat Pos Side	1.16	Apart
Temperament	0.54	Docile
Locomotion	0.89	High
Condition Score	-0.31	Low

TYPE 55%R | TYPE DTRS HERDS | Proof 2212 | SOURCE GBR

Fertility Index	4.9	Improver	HealthyCow	157	Improver
Calving Ease	-0.8	Harder	EnviroCow	3.1	Improver
Gestation	-1.0	Shorter	Lifespan	92	Improver
Somatic Cell	-8	Improver	Maintenance	13	Larger
Mastitis	-1.0	Resistant	Lameness Adv	2.2	Improver
Milking Speed	-0.52	Slower	Calf Survival	0.5	Improver
Milk Proteins	BB - A1A2		Digital Derma	0.4	Improver

GENOMIC SIRE HP

STRENGTH | BALANCE | A2A2/BB | COMPS | Ultraplus HighPunty

DG OH DONTE

Skywalker x Altatopshot x Rubicon

DAM DG OH DANIELLA VG85

HBN: HONLD000713112001 AI Code: H06264
Dam: DG OH Daniella VG85
2nd Dam: Hoogerhorst DG OH Donna VG89
3rd Dam: Telgter Aikman Doreen GP83-2yr

HFR 99 | COW 107

TL TY TC TV TD TN HH1T HH2T HH3T HH4T HH5T HH6T
£PLI 66%R | PRODUCTION DTRS 0 HERDS 0 | 2212 | SOURCE GBR

Milk Kgs	Fat Kgs	Prot Kgs	£SCI	TPI	NMS
620	36.3	29.9	435	2726	795
Rel%	Fat%	Prot%	£ACI	PLI £720	
69	0.13	0.11	570		

UK Type Merit	1.59	Excellent
UK Udder Comp	1.52	Excellent
UK Feet and Legs	1.29	Excellent
Stature	0.54	Tall
Chest Width	0.65	Wide
Body Depth	1.29	Deep
Angularity	0.85	Open Rib
Rump Angle	0.83	Low Pins
Rump Width	-0.40	Narrow
Rear Leg Side	0.64	Sickle
Foot Angle	0.03	Steep
F.Udder Attach	1.31	Tight
R. Udder Height	0.60	High
Udder Support	0.51	Strong
Udder Depth	1.30	Shallow
F.Teat Placement	0.43	Close
Teat Length	-0.39	Short
R.Teat Placement	0.12	Close
Teat Pos Side	1.43	Apart
Temperament	1.16	Docile
Locomotion	1.19	High
Condition Score	0.00	Low

TYPE 58%R | TYPE DTRS 0 HERDS 0 | Proof 2212 | SOURCE GBR

Fertility Index	6.3	Improver	HealthyCow	210	Improver
Calving Ease	0.4	Easier	EnviroCow	3.1	Improver
Gestation	-2.0	Shorter	Lifespan	95	Improver
Somatic Cell	-19	Improver	Maintenance	8	Larger
Mastitis	-1.0	Resistant	Lameness Adv	1.9	Improver
Milking Speed	0.73	Faster	Calf Survival	1.8	Improver
Milk Proteins	BB - A2A2		Digital Derma	0.5	Improver

The information on this page is supplied by: Type Data - Holstein UK. Production and Fitness data - AHDB Dairy.

GENOMIC SIRE HPE

NMS | GTPI | PLI | COMPS | ONLY AVAILABLE IN Ultra plus

STgen Cap EARL

Captain x Yolo x Delta

4TH DAM - CO-OP MOONBOY RESCUE-ET EX90

HBN: H0840003213134237 AI Code: H07336
Dam: BGP Yolo Rhonda 761
2nd Dam: Fairmont Delta Rhonda VG85
3rd Dam: Fairmont Tuffenuff Ridge VG86

HFR 100 | COW 93

TL TY TC TV TD TN HH1T HH2T HH3T HH4T HH5T HH6T
£PLI 63%R | PRODUCTION DTRS 0 HERDS 0 | 2212 | SOURCE GBR

Milk Kgs	Fat Kgs	Prot Kgs	£SCI	TPI	NMS
613	46.5	26.1	557	3136	1170
Rel%	Fat%	Prot%	£ACI	PLI £848	
67	0.25	0.07	699		

UK Type Merit	0.42	Excellent
UK Udder Comp	0.81	Excellent
UK Feet and Legs	0.55	Excellent
Stature	-0.72	Short
Chest Width	0.01	Wide
Body Depth	-1.04	Shallow
Angularity	-0.98	Coarse
Rump Angle	0.27	Low Pins
Rump Width	0.32	Wide
Rear Leg Side	-0.50	Straight
Foot Angle	-0.50	Low
F.Udder Attach	0.68	Tight
R. Udder Height	0.53	High
Udder Support	0.13	Strong
Udder Depth	0.74	Shallow
F.Teat Placement	-0.13	Apart
Teat Length	-0.47	Short
R.Teat Placement	-0.02	Apart
Teat Pos Side	-0.02	Close
Temperament	0.04	Docile
Locomotion	0.75	High
Condition Score	0.59	High

TYPE 53%R | TYPE DTRS 0 HERDS 0 | Proof 2212 | SOURCE GBR

Fertility Index	10.9	Improver	HealthyCow	264	Improver
Calving Ease	0.2	Easier	EnviroCow	4.0	Improver
Gestation	-1.0	Shorter	Lifespan	134	Improver
Somatic Cell	-19	Improver	Maintenance	-5	Compact
Mastitis	-2.0	Resistant	Lameness Adv	1.5	Improver
Milking Speed	0.99	Faster	Calf Survival	3.2	Improver
Milk Proteins	AE - A1A2		Digital Derma	0.1	Improver

GENOMIC SIRE HPE

STRENGTH | GTPI | FERTILITY | COMPS | ONLY AVAILABLE IN Ultra plus

Sandy-Valley EQ

Renegade x Frazzled x Modesty

HBN: H0840003209481288 AI Code: H07196
Dam: Sandy-Valley Ecstasy VG87
2nd Dam: Sandy-Valley Eden GP83-2yr
3rd Dam: Sandy-Valley Eternity EX92

TL TY TC TV TD TN HH1T HH2T HH3T HH4T HH5T HH6T
£PLI 64%R | PRODUCTION DTRS 0 HERDS 0 | 2212 | SOURCE GBR

Milk Kgs	Fat Kgs	Prot Kgs	£SCI	TPI	Conf
845	42.0	30.8	383	2882	6
Rel%	Fat%	Prot%	£ACI	PLI £687	
67	0.09	0.03	521		

UK Type Merit	1.19	Excellent
UK Udder Comp	1.38	Excellent
UK Feet and Legs	0.95	Excellent
Stature	0.63	Tall
Chest Width	1.09	Wide
Body Depth	-0.23	Shallow
Angularity	0.17	Open Rib
Rump Angle	-0.12	High Pins
Rump Width	0.95	Wide
Rear Leg Side	0.32	Sickle
Foot Angle	-0.07	Low
F.Udder Attach	1.46	Tight
R. Udder Height	1.10	High
Udder Support	-0.01	Weak
Udder Depth	0.92	Shallow
F.Teat Placement	-0.24	Apart
Teat Length	0.74	Long
R.Teat Placement	-0.19	Apart
Teat Pos Side	0.57	Apart
Temperament	0.26	Docile
Locomotion	0.80	High
Condition Score	0.60	High

TYPE 55%R | TYPE DTRS 0 HERDS 0 | Proof 2212 | SOURCE GBR

Fertility Index	7.2	Improver	HealthyCow	167	Improver
Calving Ease	-0.2	Harder	EnviroCow	3.1	Improver
Gestation	1.0	Longer	Lifespan	101	Improver
Somatic Cell	-6	Improver	Maintenance	12	Larger
Mastitis	-1.0	Resistant	Lameness Adv	1.2	Improver
Milking Speed	0.41	Faster	Calf Survival	0.5	Improver
Milk Proteins	AB - A1A2		Digital Derma	0.1	Improver

The information on this page is supplied by: Type Data - Holstein UK. Production and Fitness data - AHDB Dairy.

GENOMIC SIRE HP

NEW | CFP | FAT | PLI | ONLY AVAILABLE IN Ultra plus

Wilder FURY

Plinko x Dynamo x Gatedancer

HBN: HODEU000541365227 AI Code: H07201
Dam: SHA Fisi
2nd Dam: SHA Gambia-Fossa VG87
3rd Dam: Claynook Flounder Silver VG85

HFR 98 | COW 111

TL TY TC TV TD TN HH1T HH2T HH3T HH4T HH5T HH6T
£PLI 64%R | PRODUCTION DTRS 0 HERDS 0 | 2212 | SOURCE GBR

Milk Kgs	Fat Kgs	Prot Kgs	£SCI	TPI	NMS
970	56.1	41.2	469	2893	986
Rel%	Fat%	Prot%	£ACI	PLI £804	
67	0.19	0.10	598		

UK Type Merit	0.86	Excellent
UK Udder Comp	0.67	Excellent
UK Feet and Legs	0.74	Excellent
Stature	0.44	Tall
Chest Width	-0.78	Narrow
Body Depth	-0.62	Shallow
Angularity	1.51	Open Rib
Rump Angle	1.72	Low Pins
Rump Width	0.59	Wide
Rear Leg Side	0.41	Sickle
Foot Angle	-0.32	Low
F.Udder Attach	-0.01	Loose
R. Udder Height	0.97	High
Udder Support	0.41	Strong
Udder Depth	0.13	Shallow
F.Teat Placement	0.13	Close
Teat Length	0.29	Long
R.Teat Placement	0.46	Close
Teat Pos Side	0.57	Apart
Temperament	0.54	Docile
Locomotion	0.72	High
Condition Score	-0.93	Low

TYPE 53%R | TYPE DTRS 0 HERDS 0 | Proof 2212 | SOURCE GBR

Fertility Index	-0.3	Non-Imp.	HealthyCow	56	Improver
Calving Ease	-0.2	Harder	EnviroCow	4.1	Improver
Gestation	-2.0	Shorter	Lifespan	43	Improver
Somatic Cell	-10	Improver	Maintenance	-4	Compact
Mastitis	0.0	Average	Lameness Adv	0.9	Improver
Milking Speed	0.55	Faster	Calf Survival	-0.3	Non-Imp.
Milk Proteins	AB - A2A2		Digital Derma	0.1	Improver

PROVEN SIRE

PTAT | COMPS | TYPE | MAMMARY | ONLY AVAILABLE IN Ultra plus

Siemers Lambda HANIKO

Lambda x Monterey x Mogul

MGD COOKIECUTTER MOG HANKER EX94

HBN: H0840003144882592 AI Code: H05811
Dam: Siemers Monterey Hanika VG86
2nd Dam: Cookiecutter Mog Hanker EX94
3rd Dam: Cookiecutter Mom Halo VG88

AHDB TL TY TC TV TD TN HH1T HH2T HH3T HH4T HH5T HH6T
£PLI 80%R | PRODUCTION DTRS 370 HERDS 196 | 2212 | SOURCE GBR

Milk Kgs	Fat Kgs	Prot Kgs	£SCI	PTAT	Conf
473	23.2	19.4	120	3.47	11
Rel%	Fat%	Prot%	£ACI	PLI £343	
84	0.05	0.04	223		

UK Type Merit	2.65	Excellent
UK Udder Comp	3.43	Excellent
UK Feet and Legs	1.90	Excellent
Stature	2.21	Tall
Chest Width	0.03	Wide
Body Depth	1.02	Deep
Angularity	2.43	Open Rib
Rump Angle	-0.87	High Pins
Rump Width	2.85	Wide
Rear Leg Side	-1.12	Straight
Foot Angle	1.44	Steep
F.Udder Attach	3.29	Tight
R. Udder Height	3.55	High
Udder Support	2.22	Strong
Udder Depth	2.46	Shallow
F.Teat Placement	3.61	Close
Teat Length	-2.71	Short
R.Teat Placement	3.20	Close
Teat Pos Side	1.48	Apart
Temperament	1.49	Docile
Locomotion	1.58	High
Condition Score	-0.40	Low

TYPE 78%R | TYPE DTRS 217 HERDS 126 | Proof 2212 | SOURCE GBR

Fertility Index	-2.4	Non-Imp.	HealthyCow	73	Improver
Calving Ease	-1.2	Harder	EnviroCow	1.1	Improver
Gestation	0.0	Average	Lifespan	9	Improver
Somatic Cell	1	Non-Imp.	Maintenance	16	Larger
Mastitis	1.0	Susceptible	Lameness Adv	2.1	Improver
Milking Speed	1.48	Faster	Calf Survival	2.0	Improver
Milk Proteins	BE - A1A1		Digital Derma	0.6	Improver

The information on this page is supplied by: Type Data - Holstein UK. Production and Fitness data - AHDB Dairy.

GENOMIC SIRE HP

MILK | MAMMARY | CFP | A2A2 | ONLY AVAILABLE IN Ultra plus

Delicious Charl HARDBALL

Charl x Supersire x Montross

HBN: H0840003203845446 AI Code: H06285
Dam: MS Ssire Nirvana 78821 VG85
2nd Dam: Ms Magical Nightout
3rd Dam: Ms Delicious Nightout VG85

HFR 104 | COW 83

AHDB TL TY TC TV TD TN HH1T HH2T HH3T HH4T HH5T HH6T
£PLI 65%R | PRODUCTION DTRS 0 HERDS 0 | 2212 | SOURCE GBR

Milk Kgs	Fat Kgs	Prot Kgs	£SCI	TPI	NMS
892	42.1	30.1	434	2872	907
Rel%	Fat%	Prot%	£ACI	PLI £733	
68	0.07	0.01	582		

UK Type Merit	0.98	Excellent
UK Udder Comp	1.41	Excellent
UK Feet and Legs	0.51	Excellent
Stature	-0.80	Short
Chest Width	-0.41	Narrow
Body Depth	-0.51	Shallow
Angularity	0.04	Open Rib
Rump Angle	0.28	Low Pins
Rump Width	-0.31	Narrow
Rear Leg Side	0.80	Sickle
Foot Angle	-0.45	Low
F.Udder Attach	0.63	Tight
R. Udder Height	1.16	High
Udder Support	0.82	Strong
Udder Depth	0.44	Shallow
F.Teat Placement	0.46	Close
Teat Length	0.34	Long
R.Teat Placement	0.90	Close
Teat Pos Side	0.60	Apart
Temperament	0.08	Docile
Locomotion	0.60	High
Condition Score	0.05	High

TYPE 56%R | TYPE DTRS 0 HERDS 0 | Proof 2212 | SOURCE GBR

Fertility Index	3.4	Improver	HealthyCow	182	Improver
Calving Ease	0.0	Average	EnviroCow	3.5	Improver
Gestation	-1.0	Shorter	Lifespan	104	Improver
Somatic Cell	-16	Improver	Maintenance	-10	Compact
Mastitis	0.0	Average	Lameness Adv	2.3	Improver
Milking Speed	0.66	Faster	Calf Survival	3.4	Improver
Milk Proteins	AB - A2A2		Digital Derma	0.4	Improver

GENOMIC SIRE HPE

STRENGTH | PLI | COMPS | FERTILITY | ONLY AVAILABLE IN Ultraplus HighPunty

SJK HELIUM

Topstone x Blowtorch x Delta

HBN: HONLD000642467753 AI Code: H06670
Dam: Primeval Genetics 1372 VG86 2yr
2nd Dam: A-L-H Delta Helios VG86
3rd Dam: Cookiecutter Ssire Have VG86

HFR 95 | COW 86

AHDB TL TY TC TV TD TN HH1T HH2T HH3T HH4T HH5T HH6T
£PLI 64%R | PRODUCTION DTRS 0 HERDS 0 | 2212 | SOURCE GBR

Milk Kgs	Fat Kgs	Prot Kgs	£SCI	TPI	NMS
618	38.3	29.1	507	2827	839
Rel%	Fat%	Prot%	£ACI	PLI £778	
67	0.15	0.10	642		

UK Type Merit	1.22	Excellent
UK Udder Comp	0.68	Excellent
UK Feet and Legs	1.28	Excellent
Stature	-0.33	Short
Chest Width	0.91	Wide
Body Depth	0.26	Deep
Angularity	0.36	Open Rib
Rump Angle	-0.11	High Pins
Rump Width	-0.13	Narrow
Rear Leg Side	0.16	Sickle
Foot Angle	0.44	Steep
F.Udder Attach	0.19	Tight
R. Udder Height	0.10	High
Udder Support	0.55	Strong
Udder Depth	-0.07	Deep
F.Teat Placement	0.30	Close
Teat Length	-0.41	Short
R.Teat Placement	0.11	Close
Teat Pos Side	0.90	Apart
Temperament	0.42	Docile
Locomotion	1.54	High
Condition Score	0.85	High

TYPE 55%R | TYPE DTRS 0 HERDS 0 | Proof 2212 | SOURCE GBR

Fertility Index	8.7	Improver	HealthyCow	249	Improver
Calving Ease	-0.5	Harder	EnviroCow	3.5	Improver
Gestation	-3.0	Shorter	Lifespan	143	Improver
Somatic Cell	-27	Improver	Maintenance	2	Larger
Mastitis	-3.0	Resistant	Lameness Adv	1.4	Improver
Milking Speed	0.06	Faster	Calf Survival	0.7	Improver
Milk Proteins	BB - A2A2		Digital Derma	0.3	Improver

The information on this page is supplied by: Type Data - Holstein UK. Production and Fitness data - AHDB Dairy.

GENOMIC SIRE HP

SCC | FERTILITY | MILK | MAMMARY | ONLY AVAILABLE IN Ultra plus

Wilder HENDRICKS

Einstein x Marius x Delta

HBN: HODEU000541060435 AI Code: H06782
Dam: Aot Marius Hello VG85
2nd Dam: Cookiecutter Dta Habitan EX90
3rd Dam: Cookiecutter Day Haley VG88

HFR 95 | COW 81

AHDB TL TY TC TV TD TN HH1T HH2T HH3T HH4T HH5T HH6T
£PLI 64%R | PRODUCTION DTRS 0 HERDS 0 | 2212 | SOURCE GBR

Milk Kgs	Fat Kgs	Prot Kgs	£SCI	TPI	NMS
1068	30.7	36.7	420	2836	833
Rel%	Fat%	Prot%	£ACI	PLI £755	
67	-0.13	0.02	575		

UK Type Merit	1.46	Excellent
UK Udder Comp	2.54	Excellent
UK Feet and Legs	-0.37	Poor
Stature	0.22	Tall
Chest Width	-1.06	Narrow
Body Depth	-0.58	Shallow
Angularity	1.43	Open Rib
Rump Angle	-0.37	High Pins
Rump Width	1.17	Wide
Rear Leg Side	0.08	Sickle
Foot Angle	-0.26	Low
F.Udder Attach	1.47	Tight
R. Udder Height	2.73	High
Udder Support	1.83	Strong
Udder Depth	1.00	Shallow
F.Teat Placement	1.19	Close
Teat Length	0.08	Long
R.Teat Placement	1.59	Close
Teat Pos Side	1.15	Apart
Temperament	0.71	Docile
Locomotion	-0.66	Poor
Condition Score	-0.77	Low

TYPE 55%R | TYPE DTRS 0 HERDS 0 | Proof 2212 | SOURCE GBR

Fertility Index	6.4	Improver	HealthyCow	212	Improver
Calving Ease	-0.3	Harder	EnviroCow	3.5	Improver
Gestation	-2.0	Shorter	Lifespan	101	Improver
Somatic Cell	-26	Improver	Maintenance	-7	Compact
Mastitis	-3.0	Resistant	Lameness Adv	1.6	Improver
Milking Speed	0.69	Faster	Calf Survival	0.7	Improver
Milk Proteins	AB - A2A2		Digital Derma	0.2	Improver

STRENGTH | COMPS | A2A2/BB | MAMMARY | Ultraplus HighPunty

Nortonhill HUBBLE

Altazarek x Brook x Superhero

HBN: HOGBR103122303708 AI Code: H06743
Dam: Nortonhill Brook Saratoga VG85
2nd Dam: Prismagen Miss Saratoga
3rd Dam: PG Miss Sweden GP84 2yr

HFR 93 | COW 94

TL TY TC TV TD TN HH1T HH2T HH3T HH4T HH5T HH6T
£PLI 65%R | PRODUCTION DTRS 0 HERDS 0 | 2212 | SOURCE GBR

Milk Kgs	Fat Kgs	Prot Kgs	£SCI	TPI	NMS
517	35.1	20.3	330	2640	623
Rel%	Fat%	Prot%	£ACI	PLI £580	
69	0.16	0.04	451		

UK Type Merit	1.11	Excellent
UK Udder Comp	1.48	Excellent
UK Feet and Legs	0.29	Excellent
Stature	0.36	Tall
Chest Width	0.63	Wide
Body Depth	0.16	Deep
Angularity	0.58	Open Rib
Rump Angle	-0.32	High Pins
Rump Width	-0.24	Narrow
Rear Leg Side	1.20	Sickle
Foot Angle	-0.61	Low
F.Udder Attach	1.76	Tight
R. Udder Height	0.44	High
Udder Support	-0.06	Weak
Udder Depth	1.46	Shallow
F.Teat Placement	0.12	Close
Teat Length	0.28	Long
R.Teat Placement	-0.07	Apart
Teat Pos Side	0.90	Apart
Temperament	0.78	Docile
Locomotion	0.49	High
Condition Score	0.01	High

TYPE 57%R | TYPE DTRS 0 HERDS 0 | Proof 2212 | SOURCE GBR

Fertility Index	3.3	Improver	HealthyCow	184	Improver
Calving Ease	-0.2	Harder	EnviroCow	2.6	Improver
Gestation	-2.0	Shorter	Lifespan	101	Improver
Somatic Cell	-18	Improver	Maintenance	6	Larger
Mastitis	-2.0	Resistant	Lameness Adv	4.3	Improver
Milking Speed	0.43	Faster	Calf Survival	0.9	Improver
Milk Proteins	BB - A2A2		Digital Derma	0.8	Improver

The information on this page is supplied by: Type Data - Holstein UK. Production and Fitness data - AHDB Dairy.

MAMMARY | MILK | PTAT | CFP | ONLY AVAILABLE IN Ultra plus

SJK HUNTER

Captain x King Royal x Delta

HBN: HONLD000616407994 AI Code: H04783
Dam: Primeval 8490 GP84
2nd Dam: A-L-H Delta Helania
3rd Dam: Cookiecutter Ssire Have VG86

HFR 93 | COW 87

TL TY TC TV TD TN HH1T HH2T HH3T HH4T HH5T HH6T
£PLI 64%R | PRODUCTION DTRS 0 HERDS 0 | 2212 | SOURCE GBR

Milk Kgs	Fat Kgs	Prot Kgs	£SCI	TPI	NMS
971	50.8	34.1	410	2970	922
Rel%	Fat%	Prot%	£ACI	PLI £779	
67	0.13	0.02	555		

UK Type Merit	1.25	Excellent
UK Udder Comp	1.72	Excellent
UK Feet and Legs	0.50	Excellent
Stature	0.35	Tall
Chest Width	-0.56	Narrow
Body Depth	-0.65	Shallow
Angularity	0.90	Open Rib
Rump Angle	-1.16	High Pins
Rump Width	0.42	Wide
Rear Leg Side	-0.13	Straight
Foot Angle	0.35	Steep
F.Udder Attach	1.16	Tight
R. Udder Height	1.82	High
Udder Support	0.92	Strong
Udder Depth	0.75	Shallow
F.Teat Placement	0.74	Close
Teat Length	-0.58	Short
R.Teat Placement	0.63	Close
Teat Pos Side	0.79	Apart
Temperament	0.46	Docile
Locomotion	0.37	High
Condition Score	-0.62	Low

TYPE 53%R | TYPE DTRS 0 HERDS 0 | Proof 2212 | SOURCE GBR

Fertility Index	-0.2	Non-Imp.	HealthyCow	134	Improver
Calving Ease	-0.4	Harder	EnviroCow	3.8	Improver
Gestation	-2.0	Shorter	Lifespan	55	Improver
Somatic Cell	-13	Improver	Maintenance	-2	Compact
Mastitis	-2.0	Resistant	Lameness Adv	1.6	Improver
Milking Speed	0.97	Faster	Calf Survival	2.9	Improver
Milk Proteins	AB - A2A2		Digital Derma	0.2	Improver

TYPE | BALANCE | MAMMARY | GTPI | ONLY AVAILABLE IN Ultra plus

STgen Miami IKON

Miami x Medley x Frazzled

HBN: HO840003213126022 AI Code: H07342
Dam: SDG 2960 Medley 4314
2nd Dam: Simple-Dreams 1632 F2960 VG85
3rd Dam: Simple-Dreams Rubi Clair

HFR 103 | COW 109

TL TY TC TV TD TN HH1T HH2T HH3T HH4T HH5T HH6T
£PLI 64%R | PRODUCTION DTRS 0 HERDS 0 | 2212 | SOURCE GBR

Milk Kgs	Fat Kgs	Prot Kgs	£SCI	TPI	NMS
741	33.5	26.7	400	2938	902
Rel%	Fat%	Prot%	£ACI	PLI £684	
67	0.04	0.03	552		

UK Type Merit	1.94	Excellent
UK Udder Comp	2.25	Excellent
UK Feet and Legs	0.99	Excellent
Stature	0.22	Tall
Chest Width	1.25	Wide
Body Depth	0.03	Deep
Angularity	0.29	Open Rib
Rump Angle	-0.01	High Pins
Rump Width	1.13	Wide
Rear Leg Side	0.69	Sickle
Foot Angle	0.06	Steep
F.Udder Attach	1.71	Tight
R. Udder Height	1.91	High
Udder Support	1.46	Strong
Udder Depth	1.30	Shallow
F.Teat Placement	0.60	Close
Teat Length	-0.47	Short
R.Teat Placement	1.33	Close
Teat Pos Side	0.82	Apart
Temperament	0.35	Docile
Locomotion	0.95	High
Condition Score	0.79	High

TYPE 53%R | TYPE DTRS 0 HERDS 0 | Proof 2212 | SOURCE GBR

Fertility Index	7.6	Improver	HealthyCow	266	Improver
Calving Ease	0.5	Easier	EnviroCow	2.7	Improver
Gestation	-1.0	Shorter	Lifespan	125	Improver
Somatic Cell	-27	Improver	Maintenance	9	Larger
Mastitis	-2.0	Resistant	Lameness Adv	1.9	Improver
Milking Speed	-0.06	Slower	Calf Survival	2.0	Improver
Milk Proteins	AB - A2A2		Digital Derma	0.4	Improver

The information on this page is supplied by: Type Data - Holstein UK. Production and Fitness data - AHDB Dairy.

FAT | GTPI | BALANCE | FERTILITY | ONLY AVAILABLE IN Ultra plus

Welcome IN OUR WORLD

Parfect x Legacy x Samuri

HBN: HO840003229343755 AI Code: H07340
Dam: Welcome Lgacy Helen VG85
2nd Dam: Welcome Samuri Helma VG86
3rd Dam: AOT Mont Haseverything EX90

TL TY TC TV TD TN HH1T HH2T HH3T HH4T HH5T HH6T
£PLI 63%R | PRODUCTION DTRS 0 HERDS 0 | 2212 | SOURCE GBR

Milk Kgs	Fat Kgs	Prot Kgs	£SCI	TPI	NMS
838	43.4	27.8	430	2997	939
Rel%	Fat%	Prot%	£ACI	PLI £748	
67	0.11	0.00	571		

UK Type Merit	1.27	Excellent
UK Udder Comp	1.37	Excellent
UK Feet and Legs	1.01	Excellent
Stature	0.19	Tall
Chest Width	0.49	Wide
Body Depth	-0.07	Shallow
Angularity	0.11	Open Rib
Rump Angle	-0.43	High Pins
Rump Width	0.88	Wide
Rear Leg Side	0.03	Sickle
Foot Angle	-0.49	Low
F.Udder Attach	1.09	Tight
R. Udder Height	1.05	High
Udder Support	1.02	Strong
Udder Depth	0.90	Shallow
F.Teat Placement	0.86	Close
Teat Length	-0.16	Short
R.Teat Placement	1.11	Close
Teat Pos Side	1.20	Apart
Temperament	0.09	Docile
Locomotion	1.10	High
Condition Score	0.85	High

TYPE 53%R | TYPE DTRS 0 HERDS 0 | Proof 2212 | SOURCE GBR

Fertility Index	9.0	Improver	HealthyCow	220	Improver
Calving Ease	-0.2	Harder	EnviroCow	3.3	Improver
Gestation	1.0	Longer	Lifespan	101	Improver
Somatic Cell	-14	Improver	Maintenance	5	Larger
Mastitis	-2.0	Resistant	Lameness Adv	2.0	Improver
Milking Speed	0.35	Faster	Calf Survival	1.4	Improver
Milk Proteins	BE - A1A2		Digital Derma	0.4	Improver

GTPI | PLI | NM$ | MILK | Ultra plus (ONLY AVAILABLE IN)

STgen Capt INDI

Captain x Dedicate x Dearing

HBN: H0840003213134154 AI Code: H07337
Dam: ST Gen 85046
2nd Dam: ST Gen 74031
3rd Dam: Ms Dds Hope Balsto 18192

HFR 112 | COW 97

TL TY TC TV TD TN HH1T HH2T HH3T HH4T HH5T HH6T
£PLI 63%R | PRODUCTION DTRS 0 HERDS 0 | 2212 | SOURCE GBR

Milk Kgs	Fat Kgs	Prot Kgs	£SCI	TPI	NMS
912	42.5	33.8	531	3043	1107
Rel%	Fat%	Prot%	£ACI	PLI £840	
67	0.06	0.04	690		

UK Type Merit	0.51	Excellent
UK Udder Comp	1.02	Excellent
UK Feet and Legs	-0.08	Poor
Stature	-0.46	Short
Chest Width	-1.36	Narrow
Body Depth	-1.12	Shallow
Angularity	0.60	Open Rib
Rump Angle	-0.02	High Pins
Rump Width	0.62	Wide
Rear Leg Side	0.33	Sickle
Foot Angle	-0.28	Low
F.Udder Attach	1.03	Tight
R. Udder Height	1.26	High
Udder Support	-0.50	Weak
Udder Depth	0.63	Shallow
F.Teat Placement	-0.74	Apart
Teat Length	-0.08	Short
R.Teat Placement	-0.84	Apart
Teat Pos Side	0.40	Apart
Temperament	0.48	Docile
Locomotion	0.05	High
Condition Score	-1.53	Low

TYPE 53%R | TYPE DTRS 0 HERDS 0 | Proof 2212 | SOURCE GBR

Fertility Index	9.7	Improver	HealthyCow	233	Improver
Calving Ease	0.1	Easier	EnviroCow	4.3	Improver
Gestation	-2.0	Shorter	Lifespan	153	Improver
Somatic Cell	-14	Improver	Maintenance	-14	Compact
Mastitis	-1.0	Resistant	Lameness Adv	1.8	Improver
Milking Speed	0.83	Faster	Calf Survival	2.4	Improver
Milk Proteins	AB - A2A2		Digital Derma	0.2	Improver

The information on this page is supplied by: Type Data - Holstein UK. Production and Fitness data - AHDB Dairy.

NM$ | MILK | A2A2 | CFP | Ultra plus

Cogent JANGO

Heir x Nightcap x Supersire

DAM GENOSOURCE JAGUAR 40214 GP81

HBN: HOGBR728173700149 AI Code: H07072
Dam: Genosource Jaguar 40214 GP81 2yr
2nd Dam: Will-Can-Do Suprsire Jackie GP84 2yr
3rd Dam: S-S-I Jcy 8371 10490 GP82 2yr

HFR 92 | COW 89

TL TY TC TV TD TN HH1T HH2T HH3T HH4T HH5T HH6T
£PLI 63%R | PRODUCTION DTRS 0 HERDS 0 | 2212 | SOURCE GBR

Milk Kgs	Fat Kgs	Prot Kgs	£SCI	TPI	NMS
1053	40.3	36.8	364	2900	998
Rel%	Fat%	Prot%	£ACI	PLI £668	
67	-0.02	0.02	499		

UK Type Merit	1.20	Excellent
UK Udder Comp	1.06	Excellent
UK Feet and Legs	0.36	Excellent
Stature	-0.67	Short
Chest Width	-0.07	Narrow
Body Depth	0.08	Deep
Angularity	1.45	Open Rib
Rump Angle	-0.21	High Pins
Rump Width	1.31	Wide
Rear Leg Side	1.08	Sickle
Foot Angle	-0.69	Low
F.Udder Attach	0.26	Tight
R. Udder Height	1.69	High
Udder Support	0.81	Strong
Udder Depth	-0.44	Deep
F.Teat Placement	0.33	Close
Teat Length	0.14	Long
R.Teat Placement	1.13	Close
Teat Pos Side	0.80	Apart
Temperament	0.38	Docile
Locomotion	0.44	High
Condition Score	-1.18	Low

TYPE 53%R | TYPE DTRS 0 HERDS 0 | Proof 2212 | SOURCE GBR

Fertility Index	-0.1	Non-Imp.	HealthyCow	80	Improver
Calving Ease	-0.1	Harder	EnviroCow	3.4	Improver
Gestation	-1.0	Shorter	Lifespan	58	Improver
Somatic Cell	-11	Improver	Maintenance	-9	Compact
Mastitis	0.0	Average	Lameness Adv	1.7	Improver
Milking Speed	-0.22	Slower	Calf Survival	0.4	Improver
Milk Proteins	AB - A2A2		Digital Derma	0.4	Improver

GTPI | MILK | PLI | CFP | Ultra plus (ONLY AVAILABLE IN)

Genosource Cap JERICK

Captain x Nightcap x Josuper

DAM GENOSOURCE NCAP 22267-ET VG88

HBN: H0840003202071249 AI Code: H07334
Dam: Genosource Ncap 22267 VG88
2nd Dam: Ms Brody Jospr 32051
3rd Dam: Ms Benshaee Uno Brody 2056

HFR 97 | COW 103

TL TY TC TV TD TN HH1T HH2T HH3T HH4T HH5T HH6T
£PLI 63%R | PRODUCTION DTRS 0 HERDS 0 | 2212 | SOURCE GBR

Milk Kgs	Fat Kgs	Prot Kgs	£SCI	TPI	NMS
1241	46.6	37.5	434	3032	1033
Rel%	Fat%	Prot%	£ACI	PLI £850	
67	-0.03	-0.03	625		

UK Type Merit	1.07	Excellent
UK Udder Comp	1.46	Excellent
UK Feet and Legs	-0.31	Poor
Stature	0.31	Tall
Chest Width	0.12	Wide
Body Depth	-0.05	Shallow
Angularity	1.57	Open Rib
Rump Angle	0.84	Low Pins
Rump Width	1.75	Wide
Rear Leg Side	0.64	Sickle
Foot Angle	-1.46	Low
F.Udder Attach	0.34	Tight
R. Udder Height	1.92	High
Udder Support	1.42	Strong
Udder Depth	0.27	Shallow
F.Teat Placement	0.20	Close
Teat Length	-0.42	Short
R.Teat Placement	0.78	Close
Teat Pos Side	1.22	Apart
Temperament	0.47	Docile
Locomotion	-0.20	Poor
Condition Score	-1.03	Low

TYPE 53%R | TYPE DTRS 0 HERDS 0 | Proof 2212 | SOURCE GBR

Fertility Index	4.7	Improver	HealthyCow	236	Improver
Calving Ease	0.2	Easier	EnviroCow	4.0	Improver
Gestation	-1.0	Shorter	Lifespan	125	Improver
Somatic Cell	-23	Improver	Maintenance	1	Larger
Mastitis	-3.0	Resistant	Lameness Adv	2.1	Improver
Milking Speed	0.54	Faster	Calf Survival	4.2	Improver
Milk Proteins	AB - A2A2		Digital Derma	0.4	Improver

The information on this page is supplied by: Type Data - Holstein UK. Production and Fitness data - AHDB Dairy.

LOW STATURE | CFP | RUMP WIDTH | A2A2 | Ultra plus (ONLY AVAILABLE IN)

Genosource JESSE JAMES

Nashville x Dynamo x Silver

MGD EDG GENOSOURCE 31702 VG88

HBN: H0840003202071100 AI Code: H06875
Dam: Genosource Jamaica 40631 VG87
2nd Dam: Edg Genosource 31702 EX90
3rd Dam: Butlerview R Jewlen VG86

HFR 107 | COW 77

TL TY TC TV TD TN HH1T HH2T HH3T HH4T HH5T HH6T
£PLI 64%R | PRODUCTION DTRS 0 HERDS 0 | 2212 | SOURCE GBR

Milk Kgs	Fat Kgs	Prot Kgs	£SCI	TPI	NMS
933	47.4	38.4	438	2879	927
Rel%	Fat%	Prot%	£ACI	PLI £728	
67	0.11	0.08	565		

UK Type Merit	1.39	Excellent
UK Udder Comp	0.80	Excellent
UK Feet and Legs	1.47	Excellent
Stature	-0.59	Short
Chest Width	-0.13	Narrow
Body Depth	-0.90	Shallow
Angularity	0.99	Open Rib
Rump Angle	-1.37	High Pins
Rump Width	1.47	Wide
Rear Leg Side	0.93	Sickle
Foot Angle	-0.21	Low
F.Udder Attach	-0.38	Loose
R. Udder Height	0.69	High
Udder Support	0.42	Strong
Udder Depth	-0.56	Deep
F.Teat Placement	1.08	Close
Teat Length	-0.64	Short
R.Teat Placement	0.97	Close
Teat Pos Side	1.25	Apart
Temperament	0.16	Docile
Locomotion	1.76	High
Condition Score	-0.37	Low

TYPE 55%R | TYPE DTRS 0 HERDS 0 | Proof 2212 | SOURCE GBR

Fertility Index	-0.5	Non-Imp.	HealthyCow	73	Improver
Calving Ease	-0.2	Harder	EnviroCow	3.5	Improver
Gestation	-2.0	Shorter	Lifespan	40	Improver
Somatic Cell	-5	Improver	Maintenance	-9	Compact
Mastitis	0.0	Average	Lameness Adv	0.7	Improver
Milking Speed	1.24	Faster	Calf Survival	1.3	Improver
Milk Proteins	AB - A2A2		Digital Derma	0.2	Improver

THE TRAIT LEADERS

Take a look at the very best of both our proven and genomic sires for each trait.

PLI

1	GENOSOURCE CAPTAIN	959
2	DG PEACE	949
3	DG SPACE	942
4	COGENT KOEPON ROCKY	942
5	PINE-TREE GS CRUZER	929
6	BOGHILL GLAMOUR CAPTIVATE	873
7	STGEN CAP COSTEAU	871
8	DG JIMBO	868
9	GENOSOURCE CAP LEVOY	866
10	GENOSOURCE CAP JERICK	850

ECOFEED HEIFER

1	COGENT ZINGER	115
2	STGEN CAPT INDI	112
3	R DG ALADDIN-RED	110
4	GENOSOURCE CAP LEVOY	108
5	STGEN HEIR XEROX	107
6	COGENT ZULU	107
7	GENOSOURCE JESSE JAMES	107
8	HAILSTONE PP RC	105
9	GENOSOURCE VEGAS	105
10	COGENT ZODIAC	105

ECOFEED COW

1	DROUNER K&L AUGUSTUS P RED	124
2	HAILSTONE PP RC	115
3	WILTOR COSMO	114
4	AALSHORST 3STAR SANDOR P RED	114
5	WILDER FURY	111
6	EDG RUBICON	110
7	STGEN MIAMI IKON	109
8	NORTONHILL SUMERIAN	109
9	DG JIMBO	108
10	CEH MUSIC	107

FERTILITY

1	VOGUE SPICY PP	13.3
2	DG SPACE	12.3
3	STGEN HEIR XEROX	11.5
4	DG JIMBO	11.4
5	DGF CASIMIR	11.1
6	STGEN CAP EARL	10.9
7	SAN-DAN TWITCH MORNING	10.1
8	STGEN CAPT INDI	9.7
9	HURTGENLEA RICHARD CHARL	9.7
10	COGENT ZINGER	9.7

LIFESPAN

1	DROUNER K&L AUGUSTUS P RED	186
2	KOEPON CHARMER	162
3	STGEN CAPT INDI	153
4	SJK HELIUM	143
5	DG JIMBO	140
6	DGF CASIMIR	140
7	CEH MUSIC	137
8	STGEN HEIR XEROX	134
9	STGEN CAP EARL	134
10	SDG-PH DELUX DOMINANCE	134

DCE

1	VOGUE SPICY PP	0.9
2	GENOSOURCE CAP LEVOY	0.8
3	PINE-TREE CAP CRUZER	0.7
4	GENOSOURCE VEGAS	0.6
5	STGEN CAP COSTEAU	0.6
6	COGENT KOEPON RUBEN	0.6
7	STGEN MIAMI IKON	0.5
8	STGEN BETTERMENT	0.4
9	GENOSOURCE CAPTAIN	0.4
10	DG SPACE	0.4

MILK KGS

1	GENOSOURCE CAP JERICK	1241
2	GEN PIKACHU	1197
3	HUL-STEIN COOPER	1181
4	SAN-DAN TWITCH MAZE	1158
5	DG JIMBO	1122
6	DG PEACE	1080
7	GENOSOURCE CAPTAIN	1070
8	WILDER HENDRICKS	1068
9	STGEN CAP COSTEAU	1061
10	COGENT JANGO	1053

FAT %

1	COGENT ZULU	0.41
2	KOEPON CHARMER	0.35
3	BOGHILL GLAMOUR SANTOS	0.32
4	STGEN COWEN THORSON	0.29
5	COGENT ZINGER	0.26
6	WET FANECA MARTIN	0.25
7	STGEN CAP EARL	0.25
8	GENOSOURCE CAP LEVOY	0.23
9	EDG RUBICON	0.23
10	COGENT KOEPON ROLO	0.22

PROTEIN %

1	COGENT ZULU	0.26
2	HAILSTONE PP RC	0.15
3	COGENT KOEPON ROLO	0.13
4	3STAR OH MARCELLO	0.12
5	NORTONHILL R2 D2	0.12
6	DGF CASIMIR	0.12
7	DG SPACE	0.11
8	DG OH DONTE	0.11
9	KOEPON CHARMER	0.10
10	STGEN COWEN THORSON	0.10

TYPE MERIT

1	SIEMERS LAMBDA HANIKO	2.65
2	EDG RUBICON	2.44
3	FARNEAR DELTA-LAMBDA	2.27
4	KCCK AMARETTO-RED	2.25
5	EBA DAVINCI	2.11
6	KOEPON OH ROBIN RED	2.10
7	GEN BRYSON P RC	2.07
8	DROUNER K&L CHASE	2.07
9	STGEN MIAMI IKON	1.94
10	CEH MUSIC	1.93

MAMMARY

1	SIEMERS LAMBDA HANIKO	3.43
2	GEN BRYSON P RC	3.05
3	FARNEAR DELTA-LAMBDA	2.93
4	EBA DAVINCI	2.71
5	ISOLABELLA INSEME DISTEFANO	2.59
6	WILDER HENDRICKS	2.54
7	KCCK AMARETTO-RED	2.42
8	STANTONS CHIEF	2.40
9	STGEN MIAMI IKON	2.25
10	ISOLABELLA INSEME RITMO RC	2.22

LEGS & FEET

1	KCCK AMARETTO-RED	2.91
2	EDG RUBICON	2.35
3	DROUNER K&L AUGUSTUS P RED	2.18
4	AALSHORST 3STAR SANDOR P RED	2.08
5	R DG ALADDIN-RED	2.03
6	GEN BRYSON P RC	1.91
7	SIEMERS LAMBDA HANIKO	1.90
8	EBA DAVINCI	1.83
9	DROUNER K&L CHASE	1.73
10	NORTONHILL R2D2	1.71

CFP KGS

1	WILDER FURY	97.3
2	STGEN COWEN THORSON	94.7
3	DG PEACE	91.9
4	SJK MONROE	91.3
5	GENOSOURCE CAPTAIN	88.2
6	STGEN CAP COSTEAU	87.7
7	COGENT KOEPON ROCKY	86.8
8	GENOSOURCE JESSE JAMES	85.8
9	SJK HUNTER	84.9
10	PINE-TREE CAP CRUZER	84.7

FAT KGS

1	STGEN COWEN THORSON	58.6
2	WILDER FURY	56.1
3	STGEN CAP COSTEAU	54.6
4	WET FANECA MARTIN	53.1
5	KOEPON CHARMER	52.9
6	GENOSOURCE CAP LEVOY	52.2
7	SJK MONROE	52.0
8	GENOSOURCE CAPTAIN	51.9
9	SJK HUNTER	50.8
10	SDG-PH DELUX DOMINANCE	50.8

PROTEIN KGS

1	DG PEACE	41.5
2	WILDER FURY	41.2
3	SJK MONROE	39.3
4	DG JIMBO	38.6
5	GENOSOURCE JESSE JAMES	38.4
6	PINE-TREE CAP CRUZER	38.4
7	GEN PIKACHU	38.3
8	COGENT KOEPON ROCKY	37.5
9	GENOSOURCE CAP JERICK	37.5
10	COGENT JANGO	36.8

PTAT

1	SIEMERS LAMBDA HANIKO	3.47
2	GEN BRYSON P RC	3.33
3	EBA DAVINCI	3.15
4	KCCK AMARETTO-RED	3.02
5	VOGUE A2P2 PP	2.81
6	FARNEAR DELTA-LAMBDA	2.71
7	WILTOR COSMO	2.64
8	AURORA MITCHELL	2.43
9	COGENT KOEPON RAZOR	2.28
10	STANTONS CHIEF	2.24

GTPI

1	STGEN COWEN THORSON	3228
2	GENOSOURCE CAPTAIN	3214
3	DG SPACE	3166
4	STGEN OUTREACH	3147
5	GENOSOURCE CAP LEVOY	3136
6	STGEN CAP EARL	3136
7	SDG-PH DELUX DOMINANCE	3112
8	DG PEACE	3054
9	STGEN CAPT INDI	3043
10	STGEN CAP COSTEAU	3043

NM$

1	STGEN COWEN THORSON	1309
2	GENOSOURCE CAPTAIN	1238
3	SDG-PH DELUX DOMINANCE	1227
4	GENOSOURCE CAP LEVOY	1183
5	STGEN CAP EARL	1170
6	STGEN CAP COSTEAU	1127
7	DG SPACE	1123
8	DG PEACE	1118
9	STGEN CAPT INDI	1107
10	PINE-TREE CAP CRUZER	1081

OUTCROSS | MILK | PLI | FERTILITY | ONLY AVAILABLE IN Ultra plus

DG JIMBO

Roz x Redrock x Kerrigan

HBN: HONLD000575218503 AI Code: H07160
Dam: PH Jezebel VG86
2nd Dam: Simple-Dreams PH Ruw Cookie VG85
3rd Dam: Simple-Dreams Md Candi VG87

HFR 98 | COW 108

TL TY TC TV TD TN HH1T HH2T HH3T HH4T HH5T HH6T
£PLI 64%R | PRODUCTION DTRS 0 HERDS 0 | 2212 | SOURCE GBR

Milk Kgs	Fat Kgs	Prot Kgs	£SCI	TPI	NMS
1122	38.8	38.6	546	2884	946
Rel%	Fat%	Prot%	£ACI	PLI £868	
67	-0.07	0.02	701		

UK Type Merit	0.93	Excellent
UK Udder Comp	1.17	Excellent
UK Feet and Legs	0.88	Excellent
Stature	-1.20	Short
Chest Width	-0.89	Narrow
Body Depth	-1.57	Shallow
Angularity	0.04	Open Rib
Rump Angle	0.07	Low Pins
Rump Width	-0.14	Narrow
Rear Leg Side	-0.89	Straight
Foot Angle	0.43	Steep
F.Udder Attach	1.05	Tight
R. Udder Height	1.38	High
Udder Support	0.07	Strong
Udder Depth	0.82	Shallow
F.Teat Placement	-0.15	Apart
Teat Length	-0.55	Short
R.Teat Placement	0.16	Close
Teat Pos Side	0.12	Apart
Temperament	0.08	Docile
Locomotion	0.73	High
Condition Score	-0.28	Low

TYPE 53%R | TYPE DTRS 0 HERDS 0 | Proof 2212 | SOURCE GBR

Fertility Index	11.4	Improver	HealthyCow	232	Improver
Calving Ease	-0.1	Harder	EnviroCow	4.3	Improver
Gestation	-1.0	Shorter	Lifespan	140	Improver
Somatic Cell	-14	Improver	Maintenance	-17	Compact
Mastitis	-1.0	Resistant	Lameness Adv	0.9	Improver
Milking Speed	-0.04	Slower	Calf Survival	1.0	Improver
Milk Proteins	BB - A2A2		Digital Derma	0.1	Improver

The information on this page is supplied by: Type Data - Holstein UK. Production and Fitness data - AHDB Dairy.

TYPE | MAMMARY | MILK | PTAT | ONLY AVAILABLE IN Ultra plus

Farnear Delta LAMBDA

Delta x Numero Uno x Snowman

DTR WILCOR LAMBDA MALLORY VG87 2YR

HBN: HO840003125993715 AI Code: H04798
Dam: Edg Lorette Uno 2198 EX91
2nd Dam: Velthuis Snowman Lorette VG86
3rd Dam: MS Chartroise Lorelei VG87

HFR 101 | COW 102

TL TY TC TV TD TN HH1T HH2T HH3T HH4T HH5T HH6T
£PLI 97%R | PRODUCTION DTRS 1220 HERDS 229 | 2212 | SOURCE GBR

Milk Kgs	Fat Kgs	Prot Kgs	£SCI	PTAT	Conf
886	30.3	26.6	249	2.71	14
Rel%	Fat%	Prot%	£ACI	PLI £512	
99	-0.06	-0.03	394		

UK Type Merit	2.27	Excellent
UK Udder Comp	2.93	Excellent
UK Feet and Legs	0.99	Excellent
Stature	1.26	Tall
Chest Width	-0.18	Narrow
Body Depth	1.22	Deep
Angularity	2.30	Open Rib
Rump Angle	0.02	Low Pins
Rump Width	1.56	Wide
Rear Leg Side	-0.84	Straight
Foot Angle	1.51	Steep
F.Udder Attach	2.13	Tight
R. Udder Height	2.70	High
Udder Support	2.25	Strong
Udder Depth	1.30	Shallow
F.Teat Placement	1.74	Close
Teat Length	-1.07	Short
R.Teat Placement	1.89	Close
Teat Pos Side	1.73	Apart
Temperament	1.76	Docile
Locomotion	0.70	High
Condition Score	-0.37	Low

TYPE 97%R | TYPE DTRS 679 HERDS 145 | Proof 2212 | SOURCE GBR

Fertility Index	3.7	Improver	HealthyCow	150	Improver
Calving Ease	-0.9	Harder	EnviroCow	2.1	Improver
Gestation	0.0	Average	Lifespan	76	Improver
Somatic Cell	-15	Improver	Maintenance	7	Larger
Mastitis	0.0	Average	Lameness Adv	-1.0	Non-Imp.
Milking Speed	2.42	Faster	Calf Survival	2.0	Improver
Milk Proteins	BB - A1A2		Digital Derma	0.0	Average

FERTILITY | PLI | GTPI | CFP | ONLY AVAILABLE IN Ultra plus

Genosource Cap LEVOY

Captain x Charl x Delta

HBN: HO840003202071248 AI Code: H07177
Dam: Genosource Bree 44786
2nd Dam: Genosource Bm Dlta 35458
3rd Dam: Brook-Mark Supersire 3317 VG85

HFR 108 | COW 92

TL TY TC TV TD TN HH1T HH2T HH3T HH4T HH5T HH6T
£PLI 63%R | PRODUCTION DTRS 0 HERDS 0 | 2212 | SOURCE GBR

Milk Kgs	Fat Kgs	Prot Kgs	£SCI	TPI	NMS
778	52.2	29	565	3136	1183
Rel%	Fat%	Prot%	£ACI	PLI £866	
67	0.23	0.04	708		

UK Type Merit	0.47	Excellent
UK Udder Comp	0.85	Excellent
UK Feet and Legs	0.26	Excellent
Stature	-0.64	Short
Chest Width	-1.12	Narrow
Body Depth	-1.03	Shallow
Angularity	0.16	Open Rib
Rump Angle	0.00	High Pins
Rump Width	-0.13	Narrow
Rear Leg Side	1.05	Sickle
Foot Angle	-1.12	Low
F.Udder Attach	0.51	Tight
R. Udder Height	0.90	High
Udder Support	0.07	Strong
Udder Depth	0.20	Shallow
F.Teat Placement	0.15	Close
Teat Length	-0.55	Short
R.Teat Placement	0.31	Close
Teat Pos Side	0.44	Apart
Temperament	0.23	Docile
Locomotion	0.48	High
Condition Score	-0.40	Low

TYPE 53%R | TYPE DTRS 0 HERDS 0 | Proof 2212 | SOURCE GBR

Fertility Index	9.1	Improver	HealthyCow	229	Improver
Calving Ease	0.8	Easier	EnviroCow	4.3	Improver
Gestation	-2.0	Shorter	Lifespan	122	Improver
Somatic Cell	-9	Improver	Maintenance	-14	Compact
Mastitis	-1.0	Resistant	Lameness Adv	2.4	Improver
Milking Speed	0.19	Faster	Calf Survival	3.4	Improver
Milk Proteins	AE - A1A2		Digital Derma	0.4	Improver

The information on this page is supplied by: Type Data - Holstein UK. Production and Fitness data - AHDB Dairy.

LOW STATURE | PLI | GTPI | NMS | ONLY AVAILABLE IN Ultraplus HighPunty

Cogent GC LIBERTY

Captain x Dedicate x Modesty

HBN: HOGBR728173300152 AI Code: H07030
Dam: ST Gen 85105
2nd Dam: Fairmont Modesty Lemon
3rd Dam: Oconnors Racer Lorena VG85

HFR 102 | COW 74

TL TY TC TV TD TN HH1T HH2T HH3T HH4T HH5T HH6T
£PLI 63%R | PRODUCTION DTRS 0 HERDS 0 | 2212 | SOURCE GBR

Milk Kgs	Fat Kgs	Prot Kgs	£SCI	TPI	NMS
911	48.0	31.3	556	2996	1058
Rel%	Fat%	Prot%	£ACI	PLI £836	
67	0.13	0.01	700		

UK Type Merit	0.49	Excellent
UK Udder Comp	0.57	Excellent
UK Feet and Legs	0.71	Excellent
Stature	-1.56	Short
Chest Width	-1.39	Narrow
Body Depth	-1.29	Shallow
Angularity	0.25	Open Rib
Rump Angle	-0.16	High Pins
Rump Width	-0.34	Narrow
Rear Leg Side	0.37	Sickle
Foot Angle	-0.63	Low
F.Udder Attach	0.48	Tight
R. Udder Height	0.70	High
Udder Support	-0.16	Weak
Udder Depth	-0.06	Deep
F.Teat Placement	-0.34	Apart
Teat Length	-0.54	Short
R.Teat Placement	-0.47	Apart
Teat Pos Side	0.08	Apart
Temperament	0.14	Docile
Locomotion	0.93	High
Condition Score	-0.88	Low

TYPE 53%R | TYPE DTRS 0 HERDS 0 | Proof 2212 | SOURCE GBR

Fertility Index	7.6	Improver	HealthyCow	216	Improver
Calving Ease	0.3	Easier	EnviroCow	4.1	Improver
Gestation	-1.0	Shorter	Lifespan	128	Improver
Somatic Cell	-9	Improver	Maintenance	-24	Compact
Mastitis	-1.0	Resistant	Lameness Adv	2.5	Improver
Milking Speed	1.15	Faster	Calf Survival	3.2	Improver
Milk Proteins	AB - A1A2		Digital Derma	0.6	Improver

A2A2 | MILK | CFP | LOW STATURE | ONLY AVAILABLE IN Ultra plus

Cogent GC MADDOX

Captain x Dynasty x Josuper

HBN: H0GBR728173500147 AI Code: H07070
Dam: Ms Dynasty Mirage 37264 GP81 2yr
2nd Dam: Ms Mixer Jsuper 31845 GP83 2yr
3rd Dam: Ms Delicious Mixer VG87

HFR 93 | COW 89

TL TY TC TV TD TN HH1T HH2T HH3T HH4T HH5T HH6T
£PLI 63%R | PRODUCTION DTRS 0 HERDS 0 | 2212 | SOURCE GBR

Milk Kgs	Fat Kgs	Prot Kgs	£SCI	TPI	NMS
891	49.5	34.3	413	2933	952
Rel%	Fat%	Prot%	£ACI	PLI £722	
67	0.15	0.05	535		

UK Type Merit	1.05	Excellent
UK Udder Comp	1.13	Excellent
UK Feet and Legs	0.44	Excellent
Stature	-0.41	Short
Chest Width	-0.08	Narrow
Body Depth	-0.24	Shallow
Angularity	0.71	Open Rib
Rump Angle	-0.58	High Pins
Rump Width	0.81	Wide
Rear Leg Side	0.56	Sickle
Foot Angle	-0.25	Low
F.Udder Attach	0.72	Tight
R. Udder Height	1.06	High
Udder Support	-0.03	Weak
Udder Depth	0.35	Shallow
F.Teat Placement	-0.48	Apart
Teat Length	0.38	Long
R.Teat Placement	-0.67	Apart
Teat Pos Side	1.04	Apart
Temperament	0.23	Docile
Locomotion	0.67	High
Condition Score	-0.50	Low

TYPE 53%R | TYPE DTRS 0 HERDS 0 | Proof 2212 | SOURCE GBR

Fertility Index	0.6	Improver	HealthyCow	74	Improver
Calving Ease	-0.4	Harder	EnviroCow	3.5	Improver
Gestation	-2.0	Shorter	Lifespan	24	Improver
Somatic Cell	-8	Improver	Maintenance	-6	Compact
Mastitis	0.0	Average	Lameness Adv	1.6	Improver
Milking Speed	0.56	Faster	Calf Survival	1.4	Improver
Milk Proteins	AB - A2A2		Digital Derma	0.4	Improver

The information on this page is supplied by: Type Data - Holstein UK, Production and Fitness data - AHDB Dairy.

MAMMARY | STRENGTH | COMPS | A2A2/BB | Ultra plus

3Star OH MARCELLO

Nacash x Granite x Rubicon

HBN: H0NLD000688601001 AI Code: H06394
Dam: K&L OH Mabel
2nd Dam: Maybelline Tual VG85 2yr
3rd Dam: Ilona Tual GP84

HFR 103 | COW 80

TL TY TC TV TD TN HH1T HH2T HH3T HH4T HH5T HH6T
£PLI 64%R | PRODUCTION DTRS 0 HERDS 0 | 2212 | SOURCE GBR

Milk Kgs	Fat Kgs	Prot Kgs	£SCI	TPI	NMS
502	38.8	27.1	476	2798	738
Rel%	Fat%	Prot%	£ACI	PLI £735	
67	0.21	0.12	591		

UK Type Merit	1.84	Excellent
UK Udder Comp	2.08	Excellent
UK Feet and Legs	1.25	Excellent
Stature	0.14	Tall
Chest Width	0.36	Wide
Body Depth	-0.15	Shallow
Angularity	0.28	Open Rib
Rump Angle	-0.30	High Pins
Rump Width	1.61	Wide
Rear Leg Side	1.25	Sickle
Foot Angle	-0.48	Low
F.Udder Attach	2.17	Tight
R. Udder Height	1.15	High
Udder Support	0.90	Strong
Udder Depth	1.17	Shallow
F.Teat Placement	2.03	Close
Teat Length	0.28	Long
R.Teat Placement	2.00	Close
Teat Pos Side	-0.70	Close
Temperament	0.35	Docile
Locomotion	1.32	High
Condition Score	0.75	High

TYPE 53%R | TYPE DTRS 0 HERDS 0 | Proof 2212 | SOURCE GBR

Fertility Index	6.3	Improver	HealthyCow	212	Improver
Calving Ease	-0.2	Harder	EnviroCow	3.3	Improver
Gestation	1.0	Longer	Lifespan	119	Improver
Somatic Cell	-16	Improver	Maintenance	3	Larger
Mastitis	-2.0	Resistant	Lameness Adv	2.4	Improver
Milking Speed	-0.47	Slower	Calf Survival	0.2	Improver
Milk Proteins	BB - A2A2		Digital Derma	0.7	Improver

TEAT LENGTH | GTPI | FAT | BALANCE | ONLY AVAILABLE IN Ultra plus

Wet Faneca MARTIN

Faneca x Renegade x Matters

HBN: H0840003204327044 AI Code: H07300
Dam: Wet Renegade Marla
2nd Dam: Wet Matters Margie VG86
3rd Dam: Wet Hotshot Maud VG85

TL TY TC TV TD TN HH1T HH2T HH3T HH4T HH5T HH6T
£PLI 63%R | PRODUCTION DTRS 0 HERDS 0 | 2212 | SOURCE GBR

Milk Kgs	Fat Kgs	Prot Kgs	£SCI	TPI	NMS
770	53.1	25.9	400	3010	985
Rel%	Fat%	Prot%	£ACI	PLI £727	
67	0.25	0.01	542		

UK Type Merit	1.04	Excellent
UK Udder Comp	1.36	Excellent
UK Feet and Legs	0.77	Excellent
Stature	0.82	Tall
Chest Width	0.46	Wide
Body Depth	0.09	Deep
Angularity	0.58	Open Rib
Rump Angle	0.64	Low Pins
Rump Width	1.11	Wide
Rear Leg Side	1.01	Sickle
Foot Angle	0.56	Steep
F.Udder Attach	0.98	Tight
R. Udder Height	0.61	High
Udder Support	1.18	Strong
Udder Depth	1.05	Shallow
F.Teat Placement	2.40	Close
Teat Length	0.45	Long
R.Teat Placement	1.59	Close
Teat Pos Side	-0.37	Close
Temperament	0.05	Docile
Locomotion	0.59	High
Condition Score	0.14	High

TYPE 53%R | TYPE DTRS 0 HERDS 0 | Proof 2212 | SOURCE GBR

Fertility Index	4.2	Improver	HealthyCow	181	Improver
Calving Ease	-0.5	Harder	EnviroCow	3.4	Improver
Gestation	1.0	Longer	Lifespan	107	Improver
Somatic Cell	-20	Improver	Maintenance	9	Larger
Mastitis	-2.0	Resistant	Lameness Adv	0.9	Improver
Milking Speed	-0.67	Slower	Calf Survival	1.3	Improver
Milk Proteins	BE - A1A2		Digital Derma	0.0	Average

The information on this page is supplied by: Type Data - Holstein UK, Production and Fitness data - AHDB Dairy.

GTPI | MAMMARY | MILK | CFP | ONLY AVAILABLE IN Ultra plus

San-Dan Twitch MAZE

Twitch x Charl x Dante

HBN: H0840003012575523 AI Code: H07028
Dam: San-Dan Charl 646 VG87
2nd Dam: Farnear Dante 56757 VG87
3rd Dam: Farnear Lomita Mon 54486

HFR 95 | COW 63

TL TY TC TV TD TN HH1T HH2T HH3T HH4T HH5T HH6T
£PLI 64%R | PRODUCTION DTRS 0 HERDS 0 | 2212 | SOURCE GBR

Milk Kgs	Fat Kgs	Prot Kgs	£SCI	TPI	NMS
1158	43.7	31.4	335	2953	932
Rel%	Fat%	Prot%	£ACI	PLI £692	
67	-0.03	-0.07	499		

UK Type Merit	1.32	Excellent
UK Udder Comp	1.85	Excellent
UK Feet and Legs	0.24	Excellent
Stature	0.66	Tall
Chest Width	-0.62	Narrow
Body Depth	-0.19	Shallow
Angularity	1.73	Open Rib
Rump Angle	-0.86	High Pins
Rump Width	0.38	Wide
Rear Leg Side	-0.22	Straight
Foot Angle	0.05	Steep
F.Udder Attach	1.03	Tight
R. Udder Height	1.94	High
Udder Support	1.11	Strong
Udder Depth	0.64	Shallow
F.Teat Placement	1.63	Close
Teat Length	-0.02	Short
R.Teat Placement	1.61	Close
Teat Pos Side	0.26	Apart
Temperament	0.67	Docile
Locomotion	0.24	High
Condition Score	-1.57	Low

TYPE 55%R | TYPE DTRS 0 HERDS 0 | Proof 2212 | SOURCE GBR

Fertility Index	5.0	Improver	HealthyCow	174	Improver
Calving Ease	-0.7	Harder	EnviroCow	3.3	Improver
Gestation	-1.0	Shorter	Lifespan	95	Improver
Somatic Cell	-11	Improver	Maintenance	-1	Compact
Mastitis	0.0	Average	Lameness Adv	2.6	Improver
Milking Speed	1.27	Faster	Calf Survival	2.7	Improver
Milk Proteins	BE - A1A1		Digital Derma	0.3	Improver

GENOMIC SIRE HP

STRENGTH | A2A2 | MILK | MAMMARY | ONLY AVAILABLE IN Ultra plus

Scotta Royal Inseme MINARDI

Altadateline x Altasuperstar x Altabookel

HBN: HOITA004992042022 AI Code: H07193
Dam: Zaqqa VG85
2nd Dam: Scotta Uganda VG86
3rd Dam: Scotta Solista

TL TY TC TV TD TN HH1T HH2T HH3T HH4T HH5T HH6T
£PLI 65%R | PRODUCTION DTRS 0 HERDS 0 | 2212 | SOURCE GBR

Milk Kgs	Fat Kgs	Prot Kgs	£SCI	PTAT	Conf
969	34.5	33.4	251	1.52	4
Rel%	Fat%	Prot%	£ACI	PLI £589	
68	-0.05	0.02	388		

UK Type Merit	0.64	Excellent
UK Udder Comp	1.59	Excellent
UK Feet and Legs	-0.25	Poor
Stature	1.95	Tall
Chest Width	0.66	Wide
Body Depth	1.04	Deep
Angularity	1.76	Open Rib
Rump Angle	0.73	Low Pins
Rump Width	1.22	Wide
Rear Leg Side	-1.43	Straight
Foot Angle	1.53	Steep
F.Udder Attach	0.52	Tight
R. Udder Height	1.57	High
Udder Support	1.42	Strong
Udder Depth	1.04	Shallow
F.Teat Placement	0.15	Close
Teat Length	-0.03	Short
R.Teat Placement	0.79	Close
Teat Pos Side	0.98	Apart
Temperament	1.04	Docile
Locomotion	-0.39	Poor
Condition Score	-0.59	Low

TYPE 58%R | TYPE DTRS 0 HERDS 0 | Proof 2212 | SOURCE GBR

Fertility Index	1.8	Improver	HealthyCow	108	Improver
Calving Ease	-0.3	Harder	EnviroCow	2.4	Improver
Gestation	-3.0	Shorter	Lifespan	18	Improver
Somatic Cell	-26	Improver	Maintenance	19	Larger
Mastitis	-3.0	Resistant	Lameness Adv	0.3	Improver
Milking Speed	0.48	Faster	Calf Survival	-0.3	Non-Imp.
Milk Proteins	AB - A2A2		Digital Derma	-0.1	Non-Imp.

The information on this page is supplied by: Type Data - Holstein UK, Production and Fitness data - AHDB Dairy.

PROVEN SIRE

PTAT | GTPI | COMPS | RUMP WIDTH | ONLY AVAILABLE IN Ultra plus

Aurora MITCHELL

Mitchell x Bombero x Mayfield

MITCHELL DAUGHTERS AT WILLSBRO HOLSTEINS

HBN: HO840003138948156 AI Code: H05817
Dam: Aurora Bombero 15902 GP83
2nd Dam: Aurora Mayfield 13965 VG85
3rd Dam: Aurora Iota 11727 VG88

TL TY TC TV TD TN HH1T HH2C HH3T HH4T HH5T HH6T
£PLI 85%R | PRODUCTION DTRS 997 HERDS 301 | 2212 | SOURCE GBR

Milk Kgs	Fat Kgs	Prot Kgs	£SCI	TPI	Conf
622	31.2	20.9	309	2798	7
Rel%	Fat%	Prot%	£ACI	PLI £555	
91	0.07	0.01	447		

UK Type Merit	1.58	Excellent
UK Udder Comp	1.52	Excellent
UK Feet and Legs	1.63	Excellent
Stature	1.36	Tall
Chest Width	-0.10	Narrow
Body Depth	1.12	Deep
Angularity	1.84	Open Rib
Rump Angle	-0.51	High Pins
Rump Width	1.75	Wide
Rear Leg Side	0.31	Sickle
Foot Angle	0.90	Steep
F.Udder Attach	1.25	Tight
R. Udder Height	2.10	High
Udder Support	0.63	Strong
Udder Depth	0.73	Shallow
F.Teat Placement	0.57	Close
Teat Length	-0.30	Short
R.Teat Placement	-0.09	Apart
Teat Pos Side	-0.15	Close
Temperament	-0.67	Poor
Locomotion	1.60	High
Condition Score	-1.54	Low

TYPE 77%R | TYPE DTRS 311 HERDS 103 | Proof 2212 | SOURCE GBR

Fertility Index	7.0	Improver	HealthyCow	239	Improver
Calving Ease	0.0	Average	EnviroCow	2.1	Improver
Gestation	-1.0	Shorter	Lifespan	104	Improver
Somatic Cell	-23	Improver	Maintenance	9	Larger
Mastitis	-3.0	Resistant	Lameness Adv	1.8	Improver
Milking Speed	0.23	Faster	Calf Survival	1.3	Improver
Milk Proteins	AB - A1A2		Digital Derma	0.3	Improver

GENOMIC SIRE HP

GTPI | CFP | MILK | PLI | ONLY AVAILABLE IN Ultraplus HighPunty

SJK MONROE

Moline x Kenobi x Granite

HBN: HONLD000578269612 AI Code: H07084
Dam: K&L OH Manoa
2nd Dam: K&L Oh Mabel
3rd Dam: Maybelline Tual VG85 2yr

HFR 100 | COW 79

TL TY TC TV TD TN HH1T HH2T HH3T HH4T HH5T HH6T
£PLI 64%R | PRODUCTION DTRS 0 HERDS 0 | 2212 | SOURCE GBR

Milk Kgs	Fat Kgs	Prot Kgs	£SCI	TPI	NMS
974	52.0	39.3	469	2880	932
Rel%	Fat%	Prot%	£ACI	PLI £815	
67	0.14	0.08	604		

UK Type Merit	1.14	Excellent
UK Udder Comp	1.36	Excellent
UK Feet and Legs	-0.12	Poor
Stature	-0.27	Short
Chest Width	0.09	Wide
Body Depth	0.18	Deep
Angularity	1.31	Open Rib
Rump Angle	-0.30	High Pins
Rump Width	0.39	Wide
Rear Leg Side	0.98	Sickle
Foot Angle	-1.32	Low
F.Udder Attach	1.18	Tight
R. Udder Height	1.18	High
Udder Support	-0.26	Weak
Udder Depth	0.53	Shallow
F.Teat Placement	0.39	Close
Teat Length	0.29	Long
R.Teat Placement	0.13	Close
Teat Pos Side	0.02	Apart
Temperament	-0.17	Poor
Locomotion	-0.18	Poor
Condition Score	-0.55	Low

TYPE 54%R | TYPE DTRS 0 HERDS 0 | Proof 2212 | SOURCE GBR

Fertility Index	1.7	Improver	HealthyCow	88	Improver
Calving Ease	0.3	Easier	EnviroCow	4.2	Improver
Gestation	-2.0	Shorter	Lifespan	58	Improver
Somatic Cell	-3	Improver	Maintenance	-4	Compact
Mastitis	1.0	Susceptible	Lameness Adv	2.2	Improver
Milking Speed	1.52	Faster	Calf Survival	1.5	Improver
Milk Proteins	AB - A2A2		Digital Derma	0.3	Improver

The information on this page is supplied by: Type Data - Holstein UK, Production and Fitness data - AHDB Dairy.

GENOMIC SIRE HPE

CFP | MILK | FERTILITY | GTPI | ONLY AVAILABLE IN Ultra plus

San-Dan Twitch MORNING

Twitch x Charl x Dante

HBN: HO840003012575533 AI Code: H07083
Dam: San-Dan Charl 646 VG87
2nd Dam: Farnear Dante 56757 VG87
3rd Dam: Farnear Lomita Mon 54486

HFR 94 | COW 83

TL TY TC TV TD TN HH1T HH2T HH3T HH4T HH5T HH6T
£PLI 64%R | PRODUCTION DTRS 0 HERDS 0 | 2212 | SOURCE GBR

Milk Kgs	Fat Kgs	Prot Kgs	£SCI	TPI	NMS
1030	43.6	32.5	420	2994	1012
Rel%	Fat%	Prot%	£ACI	PLI £735	
67	0.02	-0.01	566		

UK Type Merit	0.61	Excellent
UK Udder Comp	1.13	Excellent
UK Feet and Legs	0.04	Excellent
Stature	0.64	Tall
Chest Width	-0.66	Narrow
Body Depth	-0.80	Shallow
Angularity	1.03	Open Rib
Rump Angle	0.44	Low Pins
Rump Width	0.22	Wide
Rear Leg Side	-0.17	Straight
Foot Angle	0.37	Steep
F.Udder Attach	0.43	Tight
R. Udder Height	0.90	High
Udder Support	0.81	Strong
Udder Depth	0.85	Shallow
F.Teat Placement	0.86	Close
Teat Length	-0.59	Short
R.Teat Placement	0.69	Close
Teat Pos Side	-0.46	Close
Temperament	0.65	Docile
Locomotion	-0.08	Poor
Condition Score	-0.89	Low

TYPE 55%R | TYPE DTRS 0 HERDS 0 | Proof 2212 | SOURCE GBR

Fertility Index	10.1	Improver	HealthyCow	183	Improver
Calving Ease	0.0	Average	EnviroCow	3.3	Improver
Gestation	0.0	Average	Lifespan	76	Improver
Somatic Cell	-10	Improver	Maintenance	-1	Compact
Mastitis	0.0	Average	Lameness Adv	3.0	Improver
Milking Speed	1.56	Faster	Calf Survival	1.0	Improver
Milk Proteins	AB - A1A2		Digital Derma	0.4	Improver

TEAT LENGTH | FERTILITY | TYPE | LIFESPAN | Ultra plus

CEH MUSIC

Pursuit x Gymnast x Silver

HBN: HODEU000540816136 AI Code: HO6528
Dam: CEH Melody 100 VG86
2nd Dam: CEH Melina 13 VG87
3rd Dam: CEH Melissa 403 VG87

HFR 101 | COW 107

TL TY TC TV TD TN HH1T HH2T HH3T HH4T HH5T HH6T
£PLI 65%R | PRODUCTION DTRS 0 HERDS 0 | 2212 | SOURCE GBR

Milk Kgs	Fat Kgs	Prot Kgs	£SCI	TPI	PTAT
753	35.8	26.8	342	2848	1.73
Rel%	Fat%	Prot%	£ACI	PLI £670	
68	0.06	0.02	502		

UK Type Merit	1.93	Excellent
UK Udder Comp	1.83	Excellent
UK Feet and Legs	1.47	Excellent
Stature	1.04	Tall
Chest Width	0.98	Wide
Body Depth	1.03	Deep
Angularity	1.61	Open Rib
Rump Angle	-0.60	High Pins
Rump Width	1.13	Wide
Rear Leg Side	-0.07	Straight
Foot Angle	0.62	Steep
F.Udder Attach	1.07	Tight
R. Udder Height	2.56	High
Udder Support	1.17	Strong
Udder Depth	0.56	Shallow
F.Teat Placement	0.47	Close
Teat Length	1.32	Long
R.Teat Placement	0.68	Close
Teat Pos Side	1.32	Apart
Temperament	0.04	Docile
Locomotion	1.42	High
Condition Score	-0.67	Low

TYPE 56%R | TYPE DTRS 0 HERDS 0 | Proof 2212 | SOURCE GBR

Fertility Index	5.3	Improver	HealthyCow	243	Improver
Calving Ease	-0.1	Harder	EnviroCow	2.9	Improver
Gestation	-1.0	Shorter	Lifespan	137	Improver
Somatic Cell	-23	Improver	Maintenance	13	Larger
Mastitis	-3.0	Resistant	Lameness Adv	1.9	Improver
Milking Speed	-0.24	Slower	Calf Survival	1.4	Improver
Milk Proteins	AA - A1A2		Digital Derma	0.2	Improver

The information on this page is supplied by: Type Data - Holstein UK, Production and Fitness data - AHDB Dairy.

GENOMIC SIRE

NEW | GTPI | MAMMARY | FAT | ONLY AVAILABLE IN Ultra plus

STgen OUTREACH

Outcome x Charl x Rubicon

HBN: HO840003213126620 AI Code:
Dam: STGen 84253
2nd Dam: ST Alana Rub 54761
3rd Dam: EDG Lacy Snow 2114

HFR 94 | COW 83

TL TY TC TV TD TN HH1T HH2T HH3T HH4T HH5T HH6T
£PLI 63%R | PRODUCTION DTRS 0 HERDS 0 | 2212 | SOURCE GBR

Milk Kgs	Fat Kgs	Prot Kgs	£SCI	TPI	NMS
776	49.1	30.2	449	3147	1022
Rel%	Fat%	Prot%	£ACI	PLI £767	
67	0.20	0.05	578		

UK Type Merit	1.79	Excellent
UK Udder Comp	2.10	Excellent
UK Feet and Legs	1.28	Excellent
Stature	0.74	Tall
Chest Width	-0.45	Narrow
Body Depth	0.13	Deep
Angularity	1.31	Open Rib
Rump Angle	-0.72	High Pins
Rump Width	2.02	Wide
Rear Leg Side	0.13	Sickle
Foot Angle	0.19	Steep
F.Udder Attach	1.41	Tight
R. Udder Height	1.62	High
Udder Support	1.07	Strong
Udder Depth	1.25	Shallow
F.Teat Placement	2.00	Close
Teat Length	-0.77	Short
R.Teat Placement	1.59	Close
Teat Pos Side	0.65	Apart
Temperament	0.18	Docile
Locomotion	1.25	High
Condition Score	-0.62	Low

TYPE 53%R | TYPE DTRS 0 HERDS 0 | Proof 2212 | SOURCE GBR

Fertility Index	6.1	Improver	HealthyCow	180	Improver
Calving Ease	-0.3	Harder	EnviroCow	3.5	Improver
Gestation	1.0	Longer	Lifespan	76	Improver
Somatic Cell	-14	Improver	Maintenance	2	Larger
Mastitis	-1.0	Resistant	Lameness Adv	2.0	Improver
Milking Speed	0.22	Faster	Calf Survival	0.4	Improver
Milk Proteins	AB - A2A2		Digital Derma	0.2	Improver

GENOMIC SIRE

GTPI | PLI | MILK | CFP | ONLY AVAILABLE IN Ultra plus

DG PEACE

Captain x Redrock x Kerrigan

HBN: HONLD000575217865 AI Code: HO0416
Dam: PH Jezebel VG86
2nd Dam: Simple-Dreams Ph Ruw Cookie VG85
3rd Dam: Simple-Dreams Md Candi VG87

HFR 93 | COW 90

TL TY TC TV TD TN HH1T HH2T HH3T HH4T HH5T HH6T
£PLI 64%R | PRODUCTION DTRS 0 HERDS 0 | 2212 | SOURCE GBR

Milk Kgs	Fat Kgs	Prot Kgs	£SCI	TPI	NMS
1080	50.4	41.5	583	3054	1118
Rel%	Fat%	Prot%	£ACI	PLI £949	
67	0.08	0.06	742		

UK Type Merit	0.18	Excellent
UK Udder Comp	0.45	Excellent
UK Feet and Legs	-0.18	Poor
Stature	-0.96	Short
Chest Width	-1.14	Narrow
Body Depth	-1.28	Shallow
Angularity	0.64	Open Rib
Rump Angle	-0.58	High Pins
Rump Width	0.46	Wide
Rear Leg Side	0.36	Sickle
Foot Angle	-0.29	Low
F.Udder Attach	0.14	Tight
R. Udder Height	0.83	High
Udder Support	0.15	Strong
Udder Depth	0.25	Shallow
F.Teat Placement	-0.56	Apart
Teat Length	-0.59	Short
R.Teat Placement	-0.25	Apart
Teat Pos Side	0.15	Apart
Temperament	-0.46	Poor
Locomotion	-0.27	Poor
Condition Score	-1.28	Low

TYPE 53%R | TYPE DTRS 0 HERDS 0 | Proof 2212 | SOURCE GBR

Fertility Index	5.8	Improver	HealthyCow	190	Improver
Calving Ease	0.1	Easier	EnviroCow	4.8	Improver
Gestation	-2.0	Shorter	Lifespan	104	Improver
Somatic Cell	-19	Improver	Maintenance	-18	Compact
Mastitis	-2.0	Resistant	Lameness Adv	2.0	Improver
Milking Speed	0.06	Faster	Calf Survival	2.5	Improver
Milk Proteins	AB - A2A2		Digital Derma	0.5	Improver

The information on this page is supplied by: Type Data - Holstein UK, Production and Fitness data - AHDB Dairy.

GENOMIC SIRE HP

MILK | PLI | LOCO MOTION | CFP | Ultra plus

Gen PIKACHU

Charl x Gymnast x Battlecry

HBN: HONLD000620153335 AI Code: HO5993
Dam: COL DG Peggy
2nd Dam: COL Candycrush GP84-2yr
3rd Dam: COL Camie GP83-2yr

HFR 94 | COW 100

TL TY TC TV TD TN HH1T HH2T HH3T HH4T HH5T HH6T
£PLI 65%R | PRODUCTION DTRS 0 HERDS 0 | 2212 | SOURCE GBR

Milk Kgs	Fat Kgs	Prot Kgs	£SCI	TPI	NMS
1197	46.1	38.3	434	2942	968
Rel%	Fat%	Prot%	£ACI	PLI £796	
68	-0.02	-0.01	592		

UK Type Merit	0.61	Excellent
UK Udder Comp	0.41	Excellent
UK Feet and Legs	1.05	Excellent
Stature	0.09	Tall
Chest Width	-0.70	Narrow
Body Depth	-0.98	Shallow
Angularity	0.19	Open Rib
Rump Angle	-0.49	High Pins
Rump Width	0.60	Wide
Rear Leg Side	-0.45	Straight
Foot Angle	0.02	Steep
F.Udder Attach	-0.02	Loose
R. Udder Height	1.40	High
Udder Support	-0.91	Weak
Udder Depth	-0.33	Deep
F.Teat Placement	-1.02	Apart
Teat Length	-0.48	Short
R.Teat Placement	-1.56	Apart
Teat Pos Side	0.25	Apart
Temperament	-0.20	Poor
Locomotion	1.08	High
Condition Score	-0.51	Low

TYPE 55%R | TYPE DTRS 0 HERDS 0 | Proof 2212 | SOURCE GBR

Fertility Index	5.8	Improver	HealthyCow	161	Improver
Calving Ease	-0.5	Harder	EnviroCow	3.8	Improver
Gestation	-1.0	Shorter	Lifespan	73	Improver
Somatic Cell	-15	Improver	Maintenance	-4	Compact
Mastitis	-1.0	Resistant	Lameness Adv	1.0	Improver
Milking Speed	0.07	Faster	Calf Survival	1.9	Improver
Milk Proteins	AA - A2A2		Digital Derma	0.1	Improver

TYPE | FERTILITY | COMPS | TEAT LENGTH | Ultraplus HighPunty

Nortonhill R2 D2

Skywalker x Superhero x Yoder

FULL SIS. TO DAM PRISMAGEN MISS STEINFURT VG87

HBN: HOGBR103122503444 AI Code: HO6113
Dam: Prismagen Miss Saratoga
2nd Dam: PG Miss Sweden GP84 2yr
3rd Dam: Seagull-Bay Miss Shambry

HFR 96 | COW 101

TL TY TC TV TD TN HH1T HH2T HH3T HH4T HH5T HH6T
£PLI 66%R | PRODUCTION DTRS 0 HERDS 0 | 2212 | SOURCE GBR

Milk Kgs	Fat Kgs	Prot Kgs	£SCI	TPI	Conf
672	39.8	32.9	456	2635	5
Rel%	Fat%	Prot%	£ACI	PLI £762	
69	0.14	0.12	594		

UK Type Merit	1.74	Excellent
UK Udder Comp	1.57	Excellent
UK Feet and Legs	1.71	Excellent
Stature	1.00	Tall
Chest Width	0.43	Wide
Body Depth	0.62	Deep
Angularity	1.38	Open Rib
Rump Angle	0.41	Low Pins
Rump Width	0.78	Wide
Rear Leg Side	0.53	Sickle
Foot Angle	-0.72	Low
F.Udder Attach	1.12	Tight
R. Udder Height	1.32	High
Udder Support	-0.05	Weak
Udder Depth	1.30	Shallow
F.Teat Placement	-0.69	Apart
Teat Length	0.37	Long
R.Teat Placement	-0.71	Apart
Teat Pos Side	1.07	Apart
Temperament	1.08	Docile
Locomotion	1.60	High
Condition Score	-0.60	Low

TYPE 58%R | TYPE DTRS 0 HERDS 0 | Proof 2212 | SOURCE GBR

Fertility Index	7.3	Improver	HealthyCow	206	Improver
Calving Ease	-0.3	Harder	EnviroCow	3.2	Improver
Gestation	-1.0	Shorter	Lifespan	76	Improver
Somatic Cell	-8	Improver	Maintenance	10	Larger
Mastitis	0.0	Average	Lameness Adv	2.9	Improver
Milking Speed	0.81	Faster	Calf Survival	3.1	Improver
Milk Proteins	BB - A1A2		Digital Derma	0.5	Improver

The information on this page is supplied by: Type Data - Holstein UK, Production and Fitness data - AHDB Dairy.

MAMMARY | COMPS | GTPI | PTAT | ONLY AVAILABLE IN Ultraplus HighPunty

Cogent Koepon RAZOR

Captain x Altalawson x Hotline

HBN: HOGBR728173700156 AI Code: HO7031
Dam: Koepon Lawson Ruby 25 VG85
2nd Dam: Koepon Hotline Ruby 11
3rd Dam: Koepon Ruby-Ann

HFR 98 | COW 92

TL TY TC TV TD TN HH1T HH2T HH3T HH4T HH5T HH6T
£PLI 64%R | PRODUCTION DTRS 0 HERDS 0 | 2212 | SOURCE GBR

Milk Kgs	Fat Kgs	Prot Kgs	£SCI	TPI	PTAT
755	42.1	33	364	2943	2.28
Rel%	Fat%	Prot%	£ACI	PLI £706	
67	0.13	0.09	511		

UK Type Merit	0.86	Excellent
UK Udder Comp	1.40	Excellent
UK Feet and Legs	0.53	Excellent
Stature	1.56	Tall
Chest Width	0.47	Wide
Body Depth	0.10	Deep
Angularity	1.26	Open Rib
Rump Angle	0.53	Low Pins
Rump Width	1.27	Wide
Rear Leg Side	0.27	Sickle
Foot Angle	0.05	Steep
F.Udder Attach	1.47	Tight
R. Udder Height	0.91	High
Udder Support	-0.33	Weak
Udder Depth	1.50	Shallow
F.Teat Placement	0.19	Close
Teat Length	-0.46	Short
R.Teat Placement	-0.51	Apart
Teat Pos Side	-0.05	Close
Temperament	0.03	Docile
Locomotion	0.64	High
Condition Score	-1.07	Low

TYPE 53%R | TYPE DTRS 0 HERDS 0 | Proof 2212 | SOURCE GBR

Fertility Index	2.1	Improver	HealthyCow	148	Improver
Calving Ease	0.1	Easier	EnviroCow	3.2	Improver
Gestation	-2.0	Shorter	Lifespan	61	Improver
Somatic Cell	-11	Improver	Maintenance	15	Larger
Mastitis	-1.0	Resistant	Lameness Adv	2.4	Improver
Milking Speed	0.57	Faster	Calf Survival	2.8	Improver
Milk Proteins	AB - A2A2		Digital Derma	0.5	Improver

LOCOMOTION | COMPS | MAMMARY | RUMP WIDTH | ONLY AVAILABLE IN Ultra plus

Isolabella Inseme RITMO RC

Ronald x Achiever x Doorsopen

HBN: HOITA001991322672 AI Code: HO7194
Dam: Luis-Ooh Perrotta
2nd Dam: De Crob Rita 0077
3rd Dam: De Crob Rita 3950

TL TY TC TV TD TN HH1T HH2T HH3T HH4T HH5T HH6T RDC
£PLI 64%R | PRODUCTION DTRS 0 HERDS 0 | 2212 | SOURCE GBR

Milk Kgs	Fat Kgs	Prot Kgs	£SCI	PTAT	Conf
583	31.6	21.5	267	1.44	3
Rel%	Fat%	Prot%	£ACI	PLI £513	
68	0.09	0.03	387		

UK Type Merit	1.64	Excellent
UK Udder Comp	2.22	Excellent
UK Feet and Legs	1.56	Excellent
Stature	1.33	Tall
Chest Width	0.08	Wide
Body Depth	0.01	Deep
Angularity	0.67	Open Rib
Rump Angle	-0.28	High Pins
Rump Width	1.61	Wide
Rear Leg Side	0.02	Sickle
Foot Angle	0.70	Steep
F.Udder Attach	2.15	Tight
R. Udder Height	1.54	High
Udder Support	0.72	Strong
Udder Depth	2.21	Shallow
F.Teat Placement	2.04	Close
Teat Length	-0.96	Short
R.Teat Placement	1.09	Close
Teat Pos Side	0.45	Apart
Temperament	-0.23	Poor
Locomotion	1.43	High
Condition Score	-0.66	Low

TYPE 56%R | TYPE DTRS 0 HERDS 0 | Proof 2212 | SOURCE GBR

Fertility Index	3.3	Improver	HealthyCow	169	Improver
Calving Ease	-0.1	Harder	EnviroCow	2.0	Improver
Gestation	-2.0	Shorter	Lifespan	64	Improver
Somatic Cell	-20	Improver	Maintenance	12	Larger
Mastitis	-2.0	Resistant	Lameness Adv	1.0	Improver
Milking Speed	0.48	Faster	Calf Survival	0.4	Improver
Milk Proteins	BB - A1A2		Digital Derma	0.1	Improver

The information on this page is supplied by: Type Data - Holstein UK, Production and Fitness data - AHDB Dairy.

LOW STATURE | PLI | CFP | FERTILITY | ONLY AVAILABLE IN Ultraplus HighPunty

Cogent Koepon ROCKY

Captain x Kenobi x Altatopshot

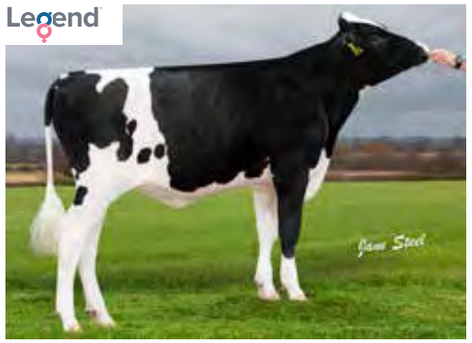

HBN: HOGBR728173600162 AI Code: HO7033
Dam: Koepon Kenobi Ruby 28
2nd Dam: Koepon Topshot Ruby 5 VG85
3rd Dam: Koepon Ruby-Ann

HFR 98 | COW 99

TL TY TC TV TD TN HH1T HH2T HH3T HH4T HH5T HH6C
£PLI 64%R | PRODUCTION DTRS 0 HERDS 0 | 2212 | SOURCE GBR

Milk Kgs	Fat Kgs	Prot Kgs	£SCI	TPI	NMS
909	49.3	37.5	605	2987	1081
Rel%	Fat%	Prot%	£ACI	PLI £942	
67	0.14	0.08	753		

UK Type Merit	0.22	Excellent
UK Udder Comp	0.47	Excellent
UK Feet and Legs	-0.29	Poor
Stature	-1.02	Short
Chest Width	-0.72	Narrow
Body Depth	-1.04	Shallow
Angularity	0.64	Open Rib
Rump Angle	0.48	Low Pins
Rump Width	-0.57	Narrow
Rear Leg Side	0.47	Sickle
Foot Angle	-0.88	Low
F.Udder Attach	0.25	Tight
R. Udder Height	0.25	High
Udder Support	-0.70	Weak
Udder Depth	-0.03	Deep
F.Teat Placement	-0.38	Apart
Teat Length	-0.52	Short
R.Teat Placement	-0.64	Apart
Teat Pos Side	0.12	Apart
Temperament	0.57	Docile
Locomotion	-0.35	Poor
Condition Score	-0.51	Low

TYPE 54%R | TYPE DTRS 0 HERDS 0 | Proof 2212 | SOURCE GBR

Fertility Index	7.2	Improver	HealthyCow	214	Improver
Calving Ease	0.4	Easier	EnviroCow	4.6	Improver
Gestation	-2.0	Shorter	Lifespan	101	Improver
Somatic Cell	-18	Improver	Maintenance	-16	Compact
Mastitis	-2.0	Resistant	Lameness Adv	2.7	Improver
Milking Speed	0.03	Faster	Calf Survival	3.3	Improver
Milk Proteins	AB - A2A2		Digital Derma	0.6	Improver

GENOMIC SIRE HP

PTAT | GTPI | MAMMARY | COMPS | ONLY AVAILABLE IN Ultraplus HighPunty

Cogent Koepon ROLO

Captain x Altalawson x Hotline

HBN: HOGBR728173600155 AI Code: HO7032
Dam: Koepon Lawson Ruby 25 VG85
2nd Dam: Koepon Hotline Ruby 11
3rd Dam: Koepon Ruby-Ann

HFR 103
COW 85

TL TY TC TV TD TN HH1T HH2T HH3T HH4T HH5T HH6T
£PLI 64%R | PRODUCTION DTRS 0 HERDS 0 | 2212 | SOURCE GBR

Milk Kgs	Fat Kgs	Prot Kgs	£SCI	TPI	NMS
538	40.9	28.8	467	3035	959
Rel%	**Fat%**	**Prot%**	**£ACI**	**PLI £744**	
67	0.22	0.13	591		

UK Type Merit	1.46	Excellent
UK Udder Comp	2.04	Excellent
UK Feet and Legs	0.98	Excellent
Stature	0.59	Tall
Chest Width	-0.04	Narrow
Body Depth	-1.02	Shallow
Angularity	0.32	Open Rib
Rump Angle	-0.90	High Pins
Rump Width	0.70	Wide
Rear Leg Side	0.17	Sickle
Foot Angle	0.14	Steep
F.Udder Attach	1.76	Tight
R. Udder Height	1.44	High
Udder Support	0.56	Strong
Udder Depth	1.81	Shallow
F.Teat Placement	1.11	Close
Teat Length	-0.49	Short
R.Teat Placement	0.65	Close
Teat Pos Side	0.02	Apart
Temperament	-0.27	Poor
Locomotion	1.03	High
Condition Score	-0.20	Low

TYPE 53%R | TYPE DTRS 0 HERDS 0 | Proof 2212 | SOURCE GBR

Fertility Index	4.7	Improver	HealthyCow	206	Improver
Calving Ease	0.0	Average	EnviroCow	3.0	Improver
Gestation	-3.0	Shorter	Lifespan	61	Improver
Somatic Cell	-18	Improver	Maintenance	4	Larger
Mastitis	-2.0	Resistant	Lameness Adv	2.5	Improver
Milking Speed	0.77	Faster	Calf Survival	3.0	Improver
Milk Proteins	AB - A2A2		Digital Derma	0.5	Improver

The information on this page is supplied by: Type Data - Holstein UK. Production and Fitness data - AHDB Dairy.

GENOMIC SIRE HP

MILK | PLI | LAMENESS | CFP | ONLY AVAILABLE IN Ultraplus HighPunty

Cogent Koepon RUBEN

Captain x Kenobi x Altatopshot

HBN: HOGBR728173400167 AI Code: HO7073
Dam: Koepon Kenobi Ruby 28
2nd Dam: Koepon Topshot Ruby 5
3rd Dam: Koepon Ruby-Ann

HFR 99
COW 92

TL TY TC TV TD TN HH1T HH2T HH3T HH4T HH5T HH6C
£PLI 64%R | PRODUCTION DTRS 0 HERDS 0 | 2212 | SOURCE GBR

Milk Kgs	Fat Kgs	Prot Kgs	£SCI	TPI	NMS
954	44.2	35.9	490	2935	931
Rel%	**Fat%**	**Prot%**	**£ACI**	**PLI £839**	
67	0.06	0.05	632		

UK Type Merit	1.18	Excellent
UK Udder Comp	1.30	Excellent
UK Feet and Legs	0.54	Excellent
Stature	-0.72	Short
Chest Width	-0.34	Narrow
Body Depth	-0.26	Shallow
Angularity	0.81	Open Rib
Rump Angle	-0.34	High Pins
Rump Width	0.10	Wide
Rear Leg Side	0.08	Sickle
Foot Angle	-0.53	Low
F.Udder Attach	0.70	Tight
R. Udder Height	1.00	High
Udder Support	0.85	Strong
Udder Depth	0.21	Shallow
F.Teat Placement	-0.22	Apart
Teat Length	0.01	Long
R.Teat Placement	0.32	Close
Teat Pos Side	1.41	Apart
Temperament	0.52	Docile
Locomotion	0.42	High
Condition Score	-0.13	Low

TYPE 54%R | TYPE DTRS 0 HERDS 0 | Proof 2212 | SOURCE GBR

Fertility Index	3.6	Improver	HealthyCow	178	Improver
Calving Ease	0.6	Easier	EnviroCow	4.1	Improver
Gestation	-3.0	Shorter	Lifespan	92	Improver
Somatic Cell	-8	Improver	Maintenance	-10	Compact
Mastitis	-1.0	Resistant	Lameness Adv	3.8	Improver
Milking Speed	0.54	Faster	Calf Survival	2.6	Improver
Milk Proteins	AB - A2A2		Digital Derma	0.8	Improver

PROVEN SIRE HPE

TYPE | LEGS & FEET | COMPS | STRENGTH | ONLY AVAILABLE IN Ultra plus

EDG RUBICON

Mogul x Robust x Planet

DTR RUBICON ANTOINETTE DE CHATEAU LEBRUN VG88

HBN: HOUSA000072128125 AI Code: HO3632
Dam: Sandy-Valley Robust Ruby EX90
2nd Dam: Sandy-Valley Plane Sapphire VG87
3rd Dam: Sandy-Valley Bolt Sheila EX92

HFR 103
COW 110

TL TY TC TV TD TN HH1T HH2T HH3T HH4T HH5T HH6T
£PLI 98%R | PRODUCTION DTRS 1582 HERDS 307 | 2212 | SOURCE GBR

Milk Kgs	Fat Kgs	Prot Kgs	£SCI	TPI	Conf
594	44.6	25.9	278	2677	6
Rel%	**Fat%**	**Prot%**	**£ACI**	**PLI £540**	
99	0.23	0.07	385		

UK Type Merit	2.44	Excellent
UK Udder Comp	1.68	Excellent
UK Feet and Legs	2.35	Excellent
Stature	0.27	Tall
Chest Width	1.37	Wide
Body Depth	0.33	Deep
Angularity	1.04	Open Rib
Rump Angle	-1.09	High Pins
Rump Width	0.94	Wide
Rear Leg Side	0.68	Sickle
Foot Angle	-0.10	Low
F.Udder Attach	0.85	Tight
R. Udder Height	0.69	High
Udder Support	0.39	Strong
Udder Depth	0.22	Shallow
F.Teat Placement	1.78	Close
Teat Length	0.38	Long
R.Teat Placement	1.17	Close
Teat Pos Side	1.14	Apart
Temperament	-0.02	Poor
Locomotion	2.71	High
Condition Score	0.51	High

TYPE 98%R | TYPE DTRS 729 HERDS 168 | Proof 2212 | SOURCE GBR

Fertility Index	-4.8	Non-Imp.	HealthyCow	49	Improver
Calving Ease	-0.8	Harder	EnviroCow	2.6	Improver
Gestation	0.0	Average	Lifespan	52	Improver
Somatic Cell	-13	Improver	Maintenance	9	Larger
Mastitis	0.0	Average	Lameness Adv	-0.3	Non-Imp.
Milking Speed	0.41	Faster	Calf Survival	-1.0	Non-Imp.
Milk Proteins	BE - A1A2		Digital Derma	0.2	Improver

The information on this page is supplied by: Type Data - Holstein UK. Production and Fitness data - AHDB Dairy.

GENOMIC SIRE HP

MAMMARY | COMPS | TYPE | LIFESPAN | Ultraplus HighPunty

Boghill Glamour SANTOS

Sassafras x Dancer x Silver

5TH DAM LARCREST COMET VG87

HBN: HOGBR949027113501 AI Code: HO6080
Dam: Glamour Boghill Dancer Carlin
2nd Dam: Boghill Glamour Silver Carlin A GP81
3rd Dam: Glamour Carlin EX92 2E

HFR 105
COW 99

TL TY TC TV TD TN HH1T HH2T HH3T HH4T HH5T HH6T
£PLI 66%R | PRODUCTION DTRS 0 HERDS 0 | 2212 | SOURCE GBR

Milk Kgs	Fat Kgs	Prot Kgs	£SCI	TPI	Conf
406	43.6	19.4	451	2599	5
Rel%	**Fat%**	**Prot%**	**£ACI**	**PLI £681**	
69	0.32	0.07	559		

UK Type Merit	1.73	Excellent
UK Udder Comp	1.80	Excellent
UK Feet and Legs	1.57	Excellent
Stature	-0.55	Short
Chest Width	0.27	Wide
Body Depth	-0.38	Shallow
Angularity	-0.17	Coarse
Rump Angle	0.92	Low Pins
Rump Width	-0.58	Narrow
Rear Leg Side	0.60	Sickle
Foot Angle	-0.33	Low
F.Udder Attach	1.28	Tight
R. Udder Height	1.50	High
Udder Support	1.06	Strong
Udder Depth	1.05	Shallow
F.Teat Placement	1.68	Close
Teat Length	0.29	Long
R.Teat Placement	1.27	Close
Teat Pos Side	0.51	Apart
Temperament	0.04	Docile
Locomotion	1.83	High
Condition Score	1.05	High

TYPE 58%R | TYPE DTRS 0 HERDS 0 | Proof 2212 | SOURCE GBR

Fertility Index	5.3	Improver	HealthyCow	199	Improver
Calving Ease	0.0	Average	EnviroCow	3.2	Improver
Gestation	-2.0	Shorter	Lifespan	113	Improver
Somatic Cell	-17	Improver	Maintenance	-3	Compact
Mastitis	-1.0	Resistant	Lameness Adv	1.5	Improver
Milking Speed	-0.25	Slower	Calf Survival	0.9	Improver
Milk Proteins	EE - A1A1		Digital Derma	0.5	Improver

GENOMIC SIRE HP

FERTILITY | MAMMARY | COMPS | TEAT LENGTH | ONLY AVAILABLE IN Ultra plus

Genosource SMOOTHMAN

Twitch x Charl x Jedi

HBN: H0840003010353863 AI Code: H07029
Dam: Genosource Shatter 42864
2nd Dam: Genosource Sheri 36267
3rd Dam: San-Dan Shecash 30788

HFR 105
COW 82

TL TY TC TV TD TN HH1T HH2T HH3T HH4T HH5T HH6T
£PLI 64%R | PRODUCTION DTRS 0 HERDS 0 | 2212 | SOURCE GBR

Milk Kgs	Fat Kgs	Prot Kgs	£SCI	TPI	NMS
687	44.2	27	416	2887	871
Rel%	**Fat%**	**Prot%**	**£ACI**	**PLI £695**	
67	0.19	0.05	538		

UK Type Merit	1.37	Excellent
UK Udder Comp	1.94	Excellent
UK Feet and Legs	0.29	Excellent
Stature	0.60	Tall
Chest Width	-0.33	Narrow
Body Depth	0.27	Deep
Angularity	1.40	Open Rib
Rump Angle	-0.18	High Pins
Rump Width	-0.48	Narrow
Rear Leg Side	-1.59	Straight
Foot Angle	0.87	Steep
F.Udder Attach	1.12	Tight
R. Udder Height	2.31	High
Udder Support	1.53	Strong
Udder Depth	0.85	Shallow
F.Teat Placement	1.24	Close
Teat Length	0.21	Long
R.Teat Placement	1.97	Close
Teat Pos Side	0.21	Apart
Temperament	0.13	Docile
Locomotion	0.17	High
Condition Score	-0.45	Low

TYPE 55%R | TYPE DTRS 0 HERDS 0 | Proof 2212 | SOURCE GBR

Fertility Index	6.4	Improver	HealthyCow	164	Improver
Calving Ease	0.0	Average	EnviroCow	3.1	Improver
Gestation	-1.0	Shorter	Lifespan	61	Improver
Somatic Cell	-9	Improver	Maintenance	1	Larger
Mastitis	-1.0	Resistant	Lameness Adv	2.4	Improver
Milking Speed	0.84	Faster	Calf Survival	1.3	Improver
Milk Proteins	AA - A1A2		Digital Derma	0.2	Improver

The information on this page is supplied by: Type Data - Holstein UK. Production and Fitness data - AHDB Dairy.

PROVEN SIRE HP

PTAT | MILK | MAMMARY | TYPE | ONLY AVAILABLE IN Ultra plus

Mirabell SOUND SYSTEM

Silver x Supersire x Shottle

DTR ISOBELLA SOUND SYSTEM CAROLINA VG86

HBN: H0ITA017991512628 AI Code: H04902
Dam: Mirabell Ssire Shana VG86
2nd Dam: Mirabell Nizza EX90
3rd Dam: Mirabell Sciassy EX90

TL TY TC TV TD TN HH1T HH2T HH3T HH4T HH5T HH6T
£PLI 93%R | PRODUCTION DTRS 185 HERDS 51 | 2212 | SOURCE GBR

Milk Kgs	Fat Kgs	Prot Kgs	£SCI	TPI	PTAT
981	37.4	29.6	164	2640	1.74
Rel%	**Fat%**	**Prot%**	**£ACI**	**PLI £426**	
97	-0.02	-0.03	308		

UK Type Merit	1.28	Excellent
UK Udder Comp	1.56	Excellent
UK Feet and Legs	0.46	Excellent
Stature	1.54	Tall
Chest Width	0.27	Wide
Body Depth	1.18	Deep
Angularity	2.55	Open Rib
Rump Angle	-0.55	High Pins
Rump Width	1.31	Wide
Rear Leg Side	0.90	Sickle
Foot Angle	-0.14	Low
F.Udder Attach	0.19	Tight
R. Udder Height	1.86	High
Udder Support	0.88	Strong
Udder Depth	0.19	Shallow
F.Teat Placement	0.74	Close
Teat Length	0.24	Long
R.Teat Placement	1.01	Close
Teat Pos Side	1.55	Apart
Temperament	0.64	Docile
Locomotion	0.78	High
Condition Score	-1.98	Low

TYPE 90%R | TYPE DTRS 109 HERDS 37 | Proof 2212 | SOURCE GBR

Fertility Index	-0.9	Non-Imp.	HealthyCow	34	Improver
Calving Ease	-1.5	Harder	EnviroCow	1.8	Improver
Gestation	-3.0	Shorter	Lifespan	27	Improver
Somatic Cell	-2	Improver	Maintenance	12	Larger
Mastitis	2.0	Susceptible	Lameness Adv	0.0	Average
Milking Speed	2.09	Faster	Calf Survival	2.5	Improver
Milk Proteins	BE - A1A1		Digital Derma	-0.3	Non-Imp.

GENOMIC SIRE

NEW | PLI | FERTILITY | GTPI | ONLY AVAILABLE IN Ultra plus

DG SPACE

Captain x Charl x Jedi

HBN: H0NLD000740210705 AI Code: H07158
Dam: Catharinas DG DV Silka
2nd Dam: De Volmer Sabine
3rd Dam: Tramilda-N Kingboy Sage VG87

HFR 99
COW 85

TL TY TC TV TD TN HH1T HH2T HH3T HH4T HH5T HH6T
£PLI 63%R | PRODUCTION DTRS 0 HERDS 0 | 2212 | SOURCE GBR

Milk Kgs	Fat Kgs	Prot Kgs	£SCI	TPI	NMS
748	46.1	34.6	632	3166	1123
Rel%	**Fat%**	**Prot%**	**£ACI**	**PLI £942**	
67	0.18	0.11	780		

UK Type Merit	0.85	Excellent
UK Udder Comp	1.31	Excellent
UK Feet and Legs	0.39	Excellent
Stature	-0.18	Short
Chest Width	-0.16	Narrow
Body Depth	-0.62	Shallow
Angularity	-0.18	Coarse
Rump Angle	-0.03	High Pins
Rump Width	0.60	Wide
Rear Leg Side	0.44	Sickle
Foot Angle	-0.73	Low
F.Udder Attach	0.71	Tight
R. Udder Height	1.05	High
Udder Support	0.22	Strong
Udder Depth	0.99	Shallow
F.Teat Placement	0.17	Close
Teat Length	0.34	Long
R.Teat Placement	0.06	Close
Teat Pos Side	0.55	Apart
Temperament	0.30	Docile
Locomotion	0.64	High
Condition Score	0.22	High

TYPE 53%R | TYPE DTRS 0 HERDS 0 | Proof 2212 | SOURCE GBR

Fertility Index	12.3	Improver	HealthyCow	301	Improver
Calving Ease	0.4	Easier	EnviroCow	3.9	Improver
Gestation	-2.0	Shorter	Lifespan	98	Improver
Somatic Cell	-27	Improver	Maintenance	-3	Compact
Mastitis	-3.0	Resistant	Lameness Adv	2.7	Improver
Milking Speed	-0.80	Slower	Calf Survival	3.5	Improver
Milk Proteins	AB - A2A2		Digital Derma	0.5	Improver

The information on this page is supplied by: Type Data - Holstein UK. Production and Fitness data - AHDB Dairy.

GENOMIC SIRE HP

STRENGTH | FERTILITY | TYPE | COMPS | ONLY AVAILABLE IN Ultra plus

Nortonhill SUMERIAN

Atrium x Brook x Superhero

HBN: H0GBR103122603655 AI Code: H06514
Dam: Brockafield Brook Saratoga
2nd Dam: Prismagen Miss Saratoga
3rd Dam: PG Miss Sweden GP84 2yr

HFR 100
COW 109

TL TY TC TV TD TN HH1T HH2T HH3T HH4T HH5T HH6T
£PLI 65%R | PRODUCTION DTRS 0 HERDS 0 | 2212 | SOURCE GBR

Milk Kgs	Fat Kgs	Prot Kgs	£SCI	TPI	NMS
437	36.6	18.4	407	2807	840
Rel%	**Fat%**	**Prot%**	**£ACI**	**PLI £633**	
69	0.22	0.05	515		

UK Type Merit	1.54	Excellent
UK Udder Comp	1.56	Excellent
UK Feet and Legs	1.18	Excellent
Stature	-0.56	Short
Chest Width	0.77	Wide
Body Depth	0.11	Deep
Angularity	-0.03	Coarse
Rump Angle	1.37	Low Pins
Rump Width	0.24	Wide
Rear Leg Side	-0.90	Straight
Foot Angle	0.09	Steep
F.Udder Attach	0.74	Tight
R. Udder Height	0.74	High
Udder Support	0.32	Strong
Udder Depth	0.94	Shallow
F.Teat Placement	0.57	Close
Teat Length	-0.80	Short
R.Teat Placement	0.39	Close
Teat Pos Side	0.15	Apart
Temperament	0.50	Docile
Locomotion	1.37	High
Condition Score	0.37	High

TYPE 58%R | TYPE DTRS 0 HERDS 0 | Proof 2212 | SOURCE GBR

Fertility Index	7.6	Improver	HealthyCow	219	Improver
Calving Ease	0.0	Average	EnviroCow	2.6	Improver
Gestation	-3.0	Shorter	Lifespan	79	Improver
Somatic Cell	-17	Improver	Maintenance	0	Average
Mastitis	-2.0	Resistant	Lameness Adv	3.1	Improver
Milking Speed	0.92	Faster	Calf Survival	1.2	Improver
Milk Proteins	BE - A1A2		Digital Derma	0.5	Improver

GENOMIC SIRE

NEW | NO1 GTPI | FAT | NM$ | ONLY AVAILABLE IN Ultra plus

STgen Cowen THORSON

Cowen x Charl x Director

HBN: H0840003213134253 AI Code: H07390
Dam: San-Dan Charl 597
2nd Dam: Mormann Director 56713
3rd Dam: Mormann Rubic 54546

HFR 96 | COW 93

AHDB TL TY TC TV TD TN HH1T HH2T HH3T HH4T HH5T HH6T
£PLI 63%R | PRODUCTION DTRS 0 HERDS 0 | 2212 | SOURCE GBR

Milk Kgs	Fat Kgs	Prot Kgs	£SCI	TPI	NMS
815	58.6	36.1	542	3228	1309
Rel%	Fat%	Prot%	£ACI	PLI £848	
67	0.29	0.10	682		

UK Type Merit	1.19	Excellent
UK Udder Comp	1.07	Excellent
UK Feet and Legs	-0.01	Poor
Stature	-0.16	Short
Chest Width	0.11	Wide
Body Depth	0.28	Deep
Angularity	1.86	Open Rib
Rump Angle	-0.96	High Pins
Rump Width	1.39	Wide
Rear Leg Side	1.30	Sickle
Foot Angle	-0.80	Low
F.Udder Attach	-0.34	Loose
R. Udder Height	1.32	High
Udder Support	1.21	Strong
Udder Depth	-0.92	Deep
F.Teat Placement	1.30	Close
Teat Length	-0.44	Short
R.Teat Placement	2.27	Close
Teat Pos Side	1.18	Apart
Temperament	0.33	Docile
Locomotion	0.19	High
Condition Score	-1.22	Low

TYPE 53%R | TYPE DTRS 0 HERDS 0 | Proof 2212 | SOURCE GBR

Fertility Index	6.2	Improver	HealthyCow	141	Improver
Calving Ease	-0.4	Harder	EnviroCow	4.1	Improver
Gestation	0.0	Average	Lifespan	70	Improver
Somatic Cell	-7	Improver	Maintenance	-4	Compact
Mastitis	0.0	Average	Lameness Adv	1.9	Improver
Milking Speed	0.63	Faster	Calf Survival	2.1	Improver
Milk Proteins	AB - A2A2		Digital Derma	0.0	Average

The information on this page is supplied by: Type Data - Holstein UK. Production and Fitness data - AHDB Dairy.

GENOMIC SIRE HPE

NM$ | MILK | FERTILITY | LOW STATURE | ONLY AVAILABLE IN Ultra plus

Genosource VEGAS

Captain x Nashville x Delta-Worth

HBN: H0840003216669860 AI Code: H07335
Dam: Tjr Nashvile Vicky 45221
2nd Dam: Tjr 36498 D-Worth-A40186
3rd Dam: Miss Ocd Supershot 36498

HFR 105 | COW 101

AHDB TL TY TC TV TD TN HH1T HH2T HH3T HH4T HH5T HH6T
£PLI 63%R | PRODUCTION DTRS 0 HERDS 0 | 2212 | SOURCE GBR

Milk Kgs	Fat Kgs	Prot Kgs	£SCI	TPI	NMS
854	36.5	30.4	470	2997	1079
Rel%	Fat%	Prot%	£ACI	PLI £773	
67	0.03	0.03	613		

UK Type Merit	0.61	Excellent
UK Udder Comp	0.60	Excellent
UK Feet and Legs	0.93	Excellent
Stature	-0.38	Short
Chest Width	-0.65	Narrow
Body Depth	-1.26	Shallow
Angularity	-0.13	Coarse
Rump Angle	-0.21	High Pins
Rump Width	-0.77	Narrow
Rear Leg Side	-0.49	Straight
Foot Angle	0.50	Steep
F.Udder Attach	0.26	Tight
R. Udder Height	-0.19	Low
Udder Support	0.08	Strong
Udder Depth	0.49	Shallow
F.Teat Placement	0.24	Close
Teat Length	-0.13	Short
R.Teat Placement	0.10	Close
Teat Pos Side	0.64	Apart
Temperament	0.29	Docile
Locomotion	0.91	High
Condition Score	0.22	High

TYPE 53%R | TYPE DTRS 0 HERDS 0 | Proof 2212 | SOURCE GBR

Fertility Index	8.2	Improver	HealthyCow	228	Improver
Calving Ease	0.6	Easier	EnviroCow	3.6	Improver
Gestation	-1.0	Shorter	Lifespan	104	Improver
Somatic Cell	-18	Improver	Maintenance	-8	Compact
Mastitis	-2.0	Resistant	Lameness Adv	2.0	Improver
Milking Speed	0.59	Faster	Calf Survival	2.4	Improver
Milk Proteins	AB - A2A2		Digital Derma	0.5	Improver

GENOMIC SIRE HPE

LOW STATURE | GTPI | FERTILITY | FAT | ONLY AVAILABLE IN Ultra plus

STgen Heir XEROX

Heir x Charl x Frazzled

HBN: H0840003213134211 AI Code: H07338
Dam: Genosource Rogue 80160
2nd Dam: Genosource Remorse 80110
3rd Dam: Genosource Rdelta 32636 EX90

HFR 107 | COW 105

AHDB TL TY TC TV TD TN HH1T HH2T HH3T HH4T HH5T HH6T
£PLI 63%R | PRODUCTION DTRS 0 HERDS 0 | 2212 | SOURCE GBR

Milk Kgs	Fat Kgs	Prot Kgs	£SCI	TPI	NMS
800	39.5	23.8	470	3035	1063
Rel%	Fat%	Prot%	£ACI	PLI £731	
67	0.08	-0.03	613		

UK Type Merit	1.11	Excellent
UK Udder Comp	1.62	Excellent
UK Feet and Legs	0.83	Excellent
Stature	-0.89	Short
Chest Width	-0.83	Narrow
Body Depth	-1.05	Shallow
Angularity	-0.19	Coarse
Rump Angle	-1.56	High Pins
Rump Width	0.04	Wide
Rear Leg Side	0.92	Sickle
Foot Angle	-0.87	Low
F.Udder Attach	1.29	Tight
R. Udder Height	1.06	High
Udder Support	0.68	Strong
Udder Depth	0.75	Shallow
F.Teat Placement	0.72	Close
Teat Length	-0.14	Short
R.Teat Placement	0.74	Close
Teat Pos Side	0.69	Apart
Temperament	0.21	Docile
Locomotion	1.05	High
Condition Score	-0.23	Low

TYPE 53%R | TYPE DTRS 0 HERDS 0 | Proof 2212 | SOURCE GBR

Fertility Index	11.5	Improver	HealthyCow	258	Improver
Calving Ease	0.0	Average	EnviroCow	3.4	Improver
Gestation	-1.0	Shorter	Lifespan	134	Improver
Somatic Cell	-15	Improver	Maintenance	-13	Compact
Mastitis	0.0	Average	Lameness Adv	2.2	Improver
Milking Speed	1.81	Faster	Calf Survival	2.8	Improver
Milk Proteins	AA - A2A2		Digital Derma	0.4	Improver

The information on this page is supplied by: Type Data - Holstein UK. Production and Fitness data - AHDB Dairy.

GENOMIC SIRE HP

STRENGTH | MAMMARY | COMPS | FERTILITY | Ultraplus HighPunty

Cogent ZINGER

Rapid x Agronaut x Delta

HBN: H0GBR103122603648 AI Code: H06684
Dam: Islandpride Riverdane Agronaut Zoe 2 GP83
2nd Dam: Islandpride Riverdane Delta Zoe GP84
3rd Dam: EDG Magnus Chv 55647

HFR 115 | COW 90

AHDB TL TY TC TV TD TN HH1T HH2T HH3T HH4T HH5T HH6T
£PLI 65%R | PRODUCTION DTRS 0 HERDS 0 | 2212 | SOURCE GBR

Milk Kgs	Fat Kgs	Prot Kgs	£SCI	TPI	Conf
403	38.8	21.4	452	2804	5
Rel%	Fat%	Prot%	£ACI	PLI £648	
68	0.26	0.09	560		

UK Type Merit	1.69	Excellent
UK Udder Comp	2.19	Excellent
UK Feet and Legs	0.76	Excellent
Stature	-0.15	Short
Chest Width	0.72	Wide
Body Depth	-0.27	Shallow
Angularity	-0.08	Coarse
Rump Angle	0.03	Low Pins
Rump Width	-0.19	Narrow
Rear Leg Side	-0.37	Straight
Foot Angle	0.43	Steep
F.Udder Attach	2.07	Tight
R. Udder Height	1.37	High
Udder Support	1.79	Strong
Udder Depth	2.09	Shallow
F.Teat Placement	1.72	Close
Teat Length	-1.32	Short
R.Teat Placement	1.92	Close
Teat Pos Side	0.93	Apart
Temperament	0.22	Docile
Locomotion	0.76	High
Condition Score	0.88	High

TYPE 57%R | TYPE DTRS 0 HERDS 0 | Proof 2212 | SOURCE GBR

Fertility Index	9.7	Improver	HealthyCow	205	Improver
Calving Ease	0.1	Easier	EnviroCow	2.8	Improver
Gestation	1.0	Longer	Lifespan	104	Improver
Somatic Cell	-9	Improver	Maintenance	3	Larger
Mastitis	-1.0	Resistant	Lameness Adv	1.2	Improver
Milking Speed	0.94	Faster	Calf Survival	0.5	Improver
Milk Proteins	AB - A2A2		Digital Derma	0.3	Improver

STRENGTH | MILK | COMPS | LOW STATURE | Ultraplus HighPunty

Cogent ZODIAC

Wavelength x Agronaut x Delta

HBN: HOGBR103122203644 AI Code: HO6685
Dam: Islandpride Riverdane Agronaut Zoe 2 GP83
2nd Dam: Islandpride Riverdane Delta Zoe GP84
3rd Dam: EDG Magnus Chv 55647

HFR 105 | COW 99

TL TY TC TV TD TN HH1C HH2T HH3T HH4T HH5T HH6T

£PLI 64%R | PRODUCTION DTRS 0 HERDS 0 | 2212 | SOURCE GBR

Milk Kgs	Fat Kgs	Prot Kgs	£SCI	TPI	NMS
848	42.5	33.4	434	2678	775
Rel%	Fat%	Prot%	£ACI	PLI £712	
68	0.09	0.06	554		

UK Type Merit	1.65	Excellent
UK Udder Comp	1.18	Excellent
UK Feet and Legs	1.06	Excellent
Stature	-1.05	Short
Chest Width	0.56	Wide
Body Depth	0.17	Deep
Angularity	1.35	Open Rib
Rump Angle	0.82	Low Pins
Rump Width	0.34	Wide
Rear Leg Side	0.23	Sickle
Foot Angle	0.07	Steep
F.Udder Attach	0.42	Tight
R. Udder Height	1.44	High
Udder Support	0.57	Strong
Udder Depth	0.13	Shallow
F.Teat Placement	-0.70	Apart
Teat Length	0.64	Long
R.Teat Placement	0.25	Close
Teat Pos Side	1.54	Apart
Temperament	0.02	Docile
Locomotion	1.17	High
Condition Score	-0.12	Low

TYPE 56%R | TYPE DTRS 0 HERDS 0 | Proof 2212 | SOURCE GBR

Fertility Index	4.6	Improver	HealthyCow	110	Improver
Calving Ease	-0.3	Harder	EnviroCow	3.4	Improver
Gestation	0.0	Average	Lifespan	55	Improver
Somatic Cell	-7	Improver	Maintenance	-9	Compact
Mastitis	0.0	Average	Lameness Adv	1.1	Improver
Milking Speed	0.42	Faster	Calf Survival	-0.2	Non-Imp.
Milk Proteins	AB - A2A2		Digital Derma	0.7	Improver

The information on this page is supplied by: Type Data - Holstein UK. Production and Fitness data - AHDB Dairy.

FERTILITY | LOW STATURE | COMPS | STRENGTH | Ultraplus HighPunty

Cogent ZULU

Batman x Agronaut x Delta

HBN: HOGBR103122603592 AI Code: HO6516
Dam: Islandpride Riverdane Agronaut Zoe 2 GP83
2nd Dam: Islandpride Riverdane Delta Zoe GP84
3rd Dam: EDG Magnus Chv 55647

HFR 107 | COW 92

TL TY TC TV TD TN HH1T HH2T HH3T HH4T HH5C HH6T

£PLI 65%R | PRODUCTION DTRS 0 HERDS 0 | 2212 | SOURCE GBR

Milk Kgs	Fat Kgs	Prot Kgs	£SCI	TPI	NMS
27	34.9	22.8	542	2731	811
Rel%	Fat%	Prot%	£ACI	PLI £667	
68	0.41	0.26	611		

UK Type Merit	0.85	Excellent
UK Udder Comp	0.63	Excellent
UK Feet and Legs	1.03	Excellent
Stature	-1.05	Short
Chest Width	1.07	Wide
Body Depth	0.20	Deep
Angularity	-0.49	Coarse
Rump Angle	-0.37	High Pins
Rump Width	-1.37	Narrow
Rear Leg Side	-0.26	Straight
Foot Angle	0.97	Steep
F.Udder Attach	0.78	Tight
R. Udder Height	-0.38	Low
Udder Support	0.36	Strong
Udder Depth	0.55	Shallow
F.Teat Placement	0.54	Close
Teat Length	0.28	Long
R.Teat Placement	0.13	Close
Teat Pos Side	-0.07	Close
Temperament	0.69	Docile
Locomotion	1.04	High
Condition Score	1.60	High

TYPE 57%R | TYPE DTRS 0 HERDS 0 | Proof 2212 | SOURCE GBR

Fertility Index	9.2	Improver	HealthyCow	149	Improver
Calving Ease	0.2	Easier	EnviroCow	3.1	Improver
Gestation	-2.0	Shorter	Lifespan	76	Improver
Somatic Cell	-16	Improver	Maintenance	-2	Compact
Mastitis	-1.0	Resistant	Lameness Adv	-0.3	Non-Imp.
Milking Speed	1.28	Faster	Calf Survival	-1.8	Non-Imp.
Milk Proteins	AB - A2A2		Digital Derma	-0.2	Non-Imp.

- HOMOZYGOUS POLLED -

SECTION

GENOMIC SIRE HPE

STRENGTH | PTAT | COMPS | MAMMARY | ONLY AVAILABLE IN Ultra plus

Vogue A2P2 PP

Luster P x Duke x Powerball-P

DAM SILVERRIDGE DUKE ELSA-P VG87

HBN: HOCAN000013446574 AI Code: HO6720
Dam: Silverridge Duke Elsa-P VG87
2nd Dam: Silverridge V Pball Erna P VG86-2yr
3rd Dam: Silverridge V Mccut Excited EX91

TL TY TC TV TD TN HH1T HH2T HH3T HH4T HH5T HH6T POS
£PLI 66%R | PRODUCTION DTRS 0 HERDS 0 | 2212 | SOURCE GBR

Milk Kgs	Fat Kgs	Prot Kgs	£SCI	TPI	PTAT
587	36.6	20.7	176	2710	2.81
Rel%	**Fat%**	**Prot%**	**£ACI**	**PLI £409**	
68	0.15	0.02	283		

UK Type Merit	1.56	Excellent
UK Udder Comp	1.71	Excellent
UK Feet and Legs	1.00	Excellent
Stature	1.41	Tall
Chest Width	1.36	Wide
Body Depth	1.69	Deep
Angularity	1.60	Open Rib
Rump Angle	1.60	Low Pins
Rump Width	2.65	Wide
Rear Leg Side	-0.12	Straight
Foot Angle	0.15	Steep
F.Udder Attach	1.42	Tight
R. Udder Height	1.94	High
Udder Support	0.81	Strong
Udder Depth	0.89	Shallow
F.Teat Placement	0.36	Close
Teat Length	0.03	Long
R.Teat Placement	0.63	Close
Teat Pos Side	1.09	Apart
Temperament	0.23	Docile
Locomotion	0.92	High
Condition Score	0.21	High

TYPE 58%R | TYPE DTRS 0 HERDS 0 | Proof 2212 | SOURCE GBR

Fertility Index	-0.8	Non-Imp.	HealthyCow	55	Improver
Calving Ease	-0.5	Harder	EnviroCow	1.6	Improver
Gestation	1.0	Longer	Lifespan	21	Improver
Somatic Cell	-12	Improver	Maintenance	19	Larger
Mastitis	1.0	Susceptible	Lameness Adv	1.3	Improver
Milking Speed	0.67	Faster	Calf Survival	-0.2	Non-Imp.
Milk Proteins	AB - A2A2		Digital Derma	0.1	Improver

The information on this page is supplied by: Type Data - Holstein UK, Production and Fitness data - AHDB Dairy.

GENOMIC SIRE HP

GTPI | MAMMARY | COMPS | PLI | Ultra plus

HAILSTONE PP RC

Hulk P x Aspen P x Barcley

DAM CINDY PP GP84

HBN: HODEU001082659673 AI Code: HO6781
Dam: Cindy PP GP84
2nd Dam: Ferme Miralys RUW Carolina VG86
3rd Dam: BTS-Marcy Lng Heidilynn-Red

HFR 105 | COW 115

TL TY TC TV TD TN HH1T HH2T HH3T HH4T HH5T HH6T POS
£PLI 63%R | PRODUCTION DTRS 0 HERDS 0 | 2212 | SOURCE GBR

Milk Kgs	Fat Kgs	Prot Kgs	£SCI	TPI	Conf
379	27.6	25.1	382	2699	4
Rel%	**Fat%**	**Prot%**	**£ACI**	**PLI £601**	
67	0.14	0.15	498		

UK Type Merit	1.39	Excellent
UK Udder Comp	1.85	Excellent
UK Feet and Legs	1.28	Excellent
Stature	0.78	Tall
Chest Width	-0.14	Narrow
Body Depth	-0.06	Shallow
Angularity	0.32	Open Rib
Rump Angle	1.24	Low Pins
Rump Width	0.15	Wide
Rear Leg Side	-1.99	Straight
Foot Angle	1.38	Steep
F.Udder Attach	2.39	Tight
R. Udder Height	1.63	High
Udder Support	-0.43	Weak
Udder Depth	2.18	Shallow
F.Teat Placement	-0.53	Apart
Teat Length	0.32	Long
R.Teat Placement	-1.31	Apart
Teat Pos Side	0.27	Apart
Temperament	0.14	Docile
Locomotion	1.14	High
Condition Score	0.76	High

TYPE 53%R | TYPE DTRS 0 HERDS 0 | Proof 2212 | SOURCE GBR

Fertility Index	3.4	Improver	HealthyCow	176	Improver
Calving Ease	-0.5	Harder	EnviroCow	2.6	Improver
Gestation	2.0	Longer	Lifespan	104	Improver
Somatic Cell	-12	Improver	Maintenance	6	Larger
Mastitis	-1.0	Resistant	Lameness Adv	1.9	Improver
Milking Speed	0.39	Faster	Calf Survival	1.9	Improver
Milk Proteins	AB - A2A2		Digital Derma	0.3	Improver

GENOMIC SIRE HP

NEW | COMPS | PLI | A2A2 | ONLY AVAILABLE IN Ultra plus

RR HAWK PP RC

Matty P x Hotspot P x Kerrigan

HBN: HODEU000363801953 AI Code: HO7142
Dam: RR Henriette
2nd Dam: Helena VG86
3rd Dam: Tir-An Boss Hortensia

HFR 105 | COW 95

TL TY TC TV TD TN HH1T HH2T HH3T HH4T HH5T HH6T POS
£PLI 63%R | PRODUCTION DTRS 0 HERDS 0 | 2212 | SOURCE GBR

Milk Kgs	Fat Kgs	Prot Kgs	£SCI	TPI	NMS
776	34.4	34.1	382	2732	771
Rel%	**Fat%**	**Prot%**	**£ACI**	**PLI £687**	
67	0.04	0.09	521		

UK Type Merit	0.84	Excellent
UK Udder Comp	1.49	Excellent
UK Feet and Legs	0.46	Excellent
Stature	0.85	Tall
Chest Width	-0.66	Narrow
Body Depth	-0.70	Shallow
Angularity	0.77	Open Rib
Rump Angle	0.03	Low Pins
Rump Width	0.35	Wide
Rear Leg Side	-0.80	Straight
Foot Angle	0.70	Steep
F.Udder Attach	1.52	Tight
R. Udder Height	0.67	High
Udder Support	0.12	Strong
Udder Depth	1.16	Shallow
F.Teat Placement	0.54	Close
Teat Length	0.52	Long
R.Teat Placement	0.18	Close
Teat Pos Side	-0.17	Close
Temperament	0.87	Docile
Locomotion	0.36	High
Condition Score	-0.40	Low

TYPE 53%R | TYPE DTRS 0 HERDS 0 | Proof 2212 | SOURCE GBR

Fertility Index	0.3	Improver	HealthyCow	144	Improver
Calving Ease	-0.7	Harder	EnviroCow	3.2	Improver
Gestation	0.0	Average	Lifespan	76	Improver
Somatic Cell	-17	Improver	Maintenance	2	Larger
Mastitis	-2.0	Resistant	Lameness Adv	1.3	Improver
Milking Speed	1.06	Faster	Calf Survival	2.6	Improver
Milk Proteins	BB - A2A2		Digital Derma	0.0	Average

GENOMIC SIRE HP

MAMMARY | COMPS | PROTEIN | FERTILITY | ONLY AVAILABLE IN Ultra plus

Vogue SPICY PP

Hotspot P x Altaspice P x Powerball-P

MGD CALBRETT PBALL SANGRIA PP VG87 2YR

HBN: HOCAN000040001181 AI Code: HO6745
Dam: Vogue Spice Sadie-PP
2nd Dam: Calbrett Pball Sangria PP VG87 2yr
3rd Dam: Snowbiz Ladd P Sunshine VG88

TL TY TC TV TD TN HH1T HH2T HH3T HH4T HH5T HH6T POS
£PLI 65%R | PRODUCTION DTRS 0 HERDS 0 | 2212 | SOURCE GBR

Milk Kgs	Fat Kgs	Prot Kgs	£SCI	TPI	NMS
348	17.3	19.7	407	2652	617
Rel%	**Fat%**	**Prot%**	**£ACI**	**PLI £549**	
68	0.04	0.10	503		

UK Type Merit	0.91	Excellent
UK Udder Comp	1.75	Excellent
UK Feet and Legs	0.39	Excellent
Stature	0.52	Tall
Chest Width	-1.16	Narrow
Body Depth	-0.77	Shallow
Angularity	0.45	Open Rib
Rump Angle	-0.10	High Pins
Rump Width	-0.05	Narrow
Rear Leg Side	-0.64	Straight
Foot Angle	0.13	Steep
F.Udder Attach	2.00	Tight
R. Udder Height	1.40	High
Udder Support	-0.25	Weak
Udder Depth	1.89	Shallow
F.Teat Placement	0.45	Close
Teat Length	0.29	Long
R.Teat Placement	0.25	Close
Teat Pos Side	0.58	Apart
Temperament	0.73	Docile
Locomotion	-0.05	Poor
Condition Score	-0.05	Low

TYPE 57%R | TYPE DTRS 0 HERDS 0 | Proof 2212 | SOURCE GBR

Fertility Index	13.3	Improver	HealthyCow	230	Improver
Calving Ease	0.9	Easier	EnviroCow	2.1	Improver
Gestation	1.0	Longer	Lifespan	76	Improver
Somatic Cell	-6	Improver	Maintenance	-4	Compact
Mastitis	-1.0	Resistant	Lameness Adv	2.2	Improver
Milking Speed	1.65	Faster	Calf Survival	1.8	Improver
Milk Proteins	AB - A1A2		Digital Derma	0.3	Improver

- RED & WHITE -

SECTION

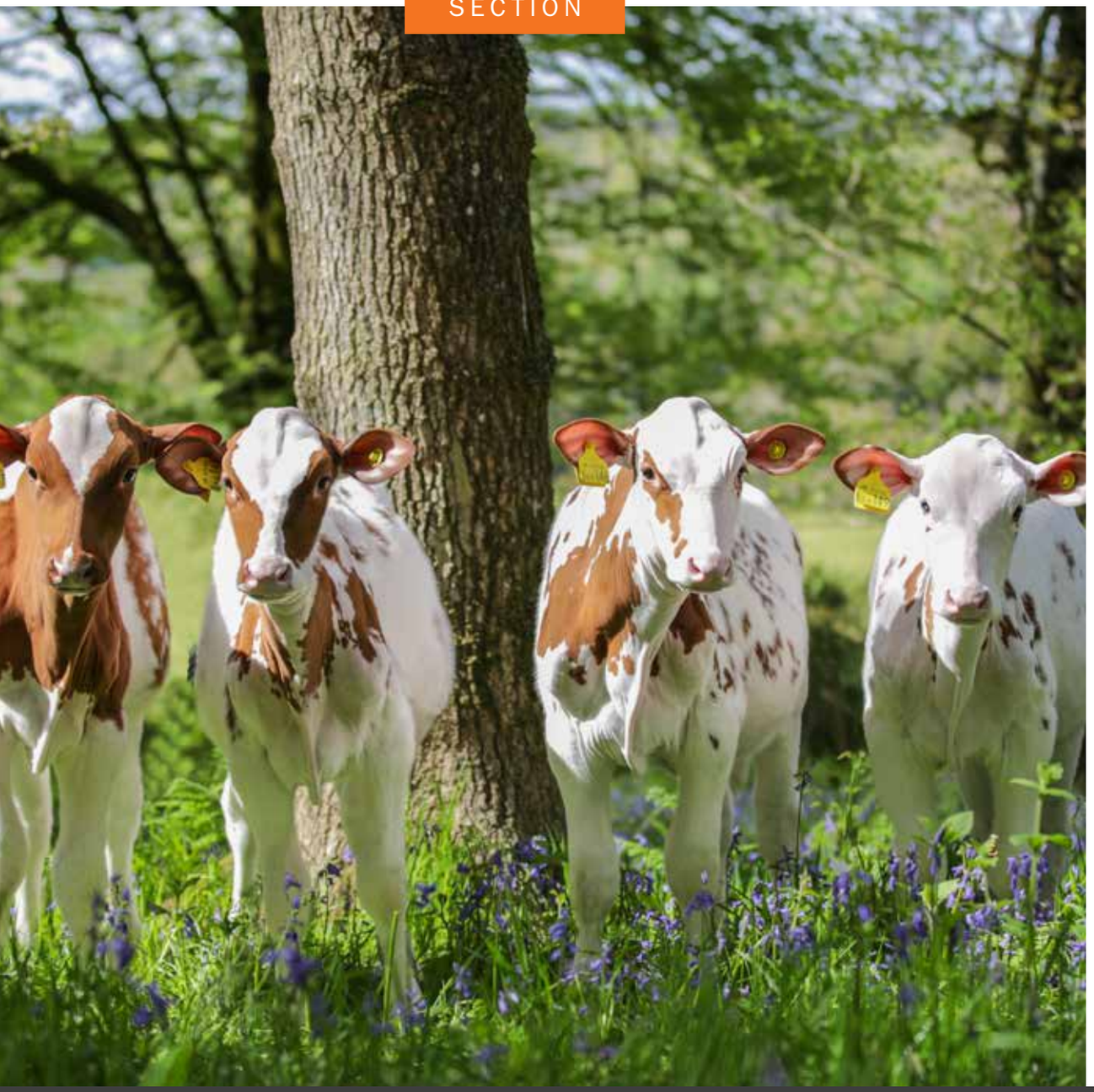

LEGS & FEET ✓ | MAMMARY ✓ | COMPS ✓ | TYPE ✓ | Ultraplus HighPunty

R DG ALADDIN-RED

Entitle x Olympian x Detox

HBN: HONLD000573341225 AI Code: HO4617
Dam: R DG Avira Red VG85
2nd Dam: BTS Avea Red VG89
3rd Dam: KHW-I Aika Baxter VG89

HFR 110
COW 96

AHDB

TL TY TC TV TD TN HH1T HH2T HH3T HH4T HH5T HH6T

£PLI 97%R | PRODUCTION DTRS 1382 HERDS 333 | 2212 | SOURCE GBR

Milk Kgs	Fat Kgs	Prot Kgs	£SCI	TPI	Conf
221	17.4	14.2	320	2387	4
Rel%	Fat%	Prot%	£ACI	PLI £478	
99	0.10	0.08	414		

UK Type Merit	1.92	Excellent
UK Udder Comp	1.82	Excellent
UK Feet and Legs	2.03	Excellent
Stature	-0.70	Short
Chest Width	0.62	Wide
Body Depth	-0.26	Shallow
Angularity	-0.43	Coarse
Rump Angle	0.37	Low Pins
Rump Width	-1.65	Narrow
Rear Leg Side	1.86	Sickle
Foot Angle	-0.75	Low
F.Udder Attach	2.83	Tight
R. Udder Height	0.95	High
Udder Support	0.14	Strong
Udder Depth	1.81	Shallow
F.Teat Placement	0.59	Close
Teat Length	-1.29	Short
R.Teat Placement	0.18	Close
Teat Pos Side	0.41	Apart
Temperament	-0.27	Poor
Locomotion	2.49	High
Condition Score	1.10	High

TYPE 96%R | TYPE DTRS 489 HERDS 155 | Proof 2212 | SOURCE GBR

Fertility Index	4.5	Improver	HealthyCow	212	Improver
Calving Ease	-0.3	Harder	EnviroCow	1.6	Improver
Gestation	0.0	Average	Lifespan	64	Improver
Somatic Cell	-21	Improver	Maintenance	-2	Compact
Mastitis	-2.0	Resistant	Lameness Adv	2.2	Improver
Milking Speed	0.55	Faster	Calf Survival	2.5	Improver
Milk Proteins	BB - A1A2		Digital Derma	0.9	Improver

The information on this page is supplied by: Type Data - Holstein UK. Production and Fitness data - AHDB Dairy.

DTR SCHAGO ALADDIN JAMY RED VG85 2YR

DTR LES ADOUX ALADDIN DYNASTIE RED VG85 2YR

DTR LES ADOUX ALADDIN DYNASTIE RED VG85 2YR

COW FAMILY | TYPE | LEGS & FEET | MAMMARY | ONLY AVAILABLE IN Ultra plus

KCCK AMARETTO RED

Jordy-Red x Integral x Regiment-Red

AMARETTO RED DAUGHTERS AT PANDA HOLSTEINS

HBN: HO840003141240934 AI Code: HO6097
Dam: Ms Apple Anara-Red VG88
2nd Dam: KHW Regiment Apple-Red EX96 3E
3rd Dam: Kamps-Hollow Altitude EX95 2E

HFR 97 | COW 99

TL TY TC TV TD TN HH1T HH2T HH3T HH4T HH5T HH6T
£PLI 73%R | PRODUCTION DTRS 67 HERDS 41 | 2212 | SOURCE GBR

Milk Kgs	Fat Kgs	Prot Kgs	£SCI	PTAT	Conf
138	6.3	0.7	-65	3.02	14
Rel%	Fat%	Prot%	£ACI	PLI £95	
78	0.01	-0.05	22		

UK Type Merit	2.25	Excellent
UK Udder Comp	2.42	Excellent
UK Feet and Legs	2.91	Excellent
Stature	1.80	Tall
Chest Width	0.60	Wide
Body Depth	1.11	Deep
Angularity	0.67	Open Rib
Rump Angle	-0.01	High Pins
Rump Width	1.26	Wide
Rear Leg Side	-0.98	Straight
Foot Angle	2.00	Steep
F.Udder Attach	2.55	Tight
R. Udder Height	3.06	High
Udder Support	1.45	Strong
Udder Depth	1.76	Shallow
F.Teat Placement	0.50	Close
Teat Length	-1.14	Short
R.Teat Placement	1.03	Close
Teat Pos Side	0.94	Apart
Temperament	1.19	Docile
Locomotion	2.89	High
Condition Score	0.28	High

TYPE 68%R | TYPE DTRS 30 HERDS 18 | Proof 2212 | SOURCE GBR

Fertility Index	-2.9	Non-Imp.	HealthyCow	94	Improver
Calving Ease	-0.9	Harder	EnviroCow	0.2	Improver
Gestation	1.0	Longer	Lifespan	52	Improver
Somatic Cell	-2	Improver	Maintenance	20	Larger
Mastitis	0.0	Average	Lameness Adv	0.6	Improver
Milking Speed	0.11	Faster	Calf Survival	2.2	Improver
Milk Proteins	AA - A1A2		Digital Derma	0.1	Improver

The information on this page is supplied by: Type Data - Holstein UK, Production and Fitness data - AHDB Dairy.

LEGS & FEET | PLI | TYPE | LIFESPAN | Ultraplus HighPunty

Drouner K&L AUGUSTUS P RED

Solitair P x Silky x Best Boss

HBN: HONLD000840442679 AI Code: HO6358
Dam: Drouner K&L Aiko 1557 VG89
2nd Dam: Drouner K&L Aiko 1398 VG89
3rd Dam: Drouner AJDH Aiko 1267 P-Red EX90

HFR 93 | COW 124

TL TY TC TV TD TN HH1T HH2T HH3T HH4T HH5T HH6T POC
£PLI 64%R | PRODUCTION DTRS 0 HERDS 0 | 2212 | SOURCE GBR

Milk Kgs	Fat Kgs	Prot Kgs	£SCI	PTAT	Conf
576	19.6	22.5	324	1.46	7
Rel%	Fat%	Prot%	£ACI	PLI £615	
67	-0.04	0.04	468		

UK Type Merit	1.85	Excellent
UK Udder Comp	1.66	Excellent
UK Feet and Legs	2.18	Excellent
Stature	0.54	Tall
Chest Width	0.17	Wide
Body Depth	-0.14	Shallow
Angularity	0.39	Open Rib
Rump Angle	0.13	Low Pins
Rump Width	0.04	Wide
Rear Leg Side	-0.19	Straight
Foot Angle	1.16	Steep
F.Udder Attach	1.76	Tight
R. Udder Height	1.54	High
Udder Support	0.65	Strong
Udder Depth	0.82	Shallow
F.Teat Placement	1.48	Close
Teat Length	0.47	Long
R.Teat Placement	0.61	Close
Teat Pos Side	-0.03	Close
Temperament	0.43	Docile
Locomotion	2.37	High
Condition Score	0.32	High

TYPE 54%R | TYPE DTRS 0 HERDS 0 | Proof 2212 | SOURCE GBR

Fertility Index	3.7	Improver	HealthyCow	271	Improver
Calving Ease	0.2	Easier	EnviroCow	2.9	Improver
Gestation	-2.0	Shorter	Lifespan	186	Improver
Somatic Cell	-28	Improver	Maintenance	5	Larger
Mastitis	-4.0	Resistant	Lameness Adv	1.5	Improver
Milking Speed	-0.66	Slower	Calf Survival	1.0	Improver
Milk Proteins	BB - A1A2		Digital Derma	0.3	Improver

MILK | STRENGTH | TYPE | CFP | Ultraplus HighPunty

Koepon OH ROBIN RED

Rubels Red x Salvatore x Rubicon

HBN: HONLD000571815324 AI Code: HO6359
Dam: Lakeside Ups Red Range VG86
2nd Dam: De Oosterhof Dg Rose VG89
3rd Dam: Telgter Aikman Doreen GP83 2yr

HFR 103 | COW 106

TL TY TC TV TD TN HH1T HH2T HH3T HH4T HH5T HH6T
£PLI 64%R | PRODUCTION DTRS 0 HERDS 0 | 2212 | SOURCE GBR

Milk Kgs	Fat Kgs	Prot Kgs	£SCI	TPI	Conf
840	36.8	27.5	286	2700	7
Rel%	Fat%	Prot%	£ACI	PLI £601	
68	0.03	0.00	421		

UK Type Merit	2.10	Excellent
UK Udder Comp	1.85	Excellent
UK Feet and Legs	1.56	Excellent
Stature	0.61	Tall
Chest Width	0.98	Wide
Body Depth	1.00	Deep
Angularity	1.44	Open Rib
Rump Angle	0.25	Low Pins
Rump Width	2.01	Wide
Rear Leg Side	0.98	Sickle
Foot Angle	0.50	Steep
F.Udder Attach	1.16	Tight
R. Udder Height	1.41	High
Udder Support	0.44	Strong
Udder Depth	0.16	Shallow
F.Teat Placement	2.50	Close
Teat Length	0.57	Long
R.Teat Placement	1.12	Close
Teat Pos Side	0.61	Apart
Temperament	0.07	Docile
Locomotion	1.71	High
Condition Score	0.30	High

TYPE 56%R | TYPE DTRS 0 HERDS 0 | Proof 2212 | SOURCE GBR

Fertility Index	0.8	Improver	HealthyCow	149	Improver
Calving Ease	-0.9	Harder	EnviroCow	2.9	Improver
Gestation	-2.0	Shorter	Lifespan	122	Improver
Somatic Cell	-24	Improver	Maintenance	9	Larger
Mastitis	-2.0	Resistant	Lameness Adv	0.7	Improver
Milking Speed	-0.74	Slower	Calf Survival	-1.6	Non-Imp.
Milk Proteins	BB - A1A1		Digital Derma	0.2	Improver

The information on this page is supplied by: Type Data - Holstein UK, Production and Fitness data - AHDB Dairy.

NEW | LOCO MOTION | COMPS | LEGS & FEET | ONLY AVAILABLE IN Ultra plus

Aalshorst 3Star SANDOR P RED

Star P x Swingman x Silky

HBN: HONLD000542539332 AI Code: HO7200
Dam: Aalshorst 3Star Konzert 1
2nd Dam: K&L SK Konzert VG88
3rd Dam: Wilder Koncert

HFR 84 | COW 114

TL TY TC TV TD TN HH1T HH2T HH3T HH4T HH5T HH6T POC
£PLI 63%R | PRODUCTION DTRS 0 HERDS 0 | 2212 | SOURCE GBR

Milk Kgs	Fat Kgs	Prot Kgs	£SCI	TPI	NMS
407	24.1	21.9	395	2592	616
Rel%	Fat%	Prot%	£ACI	PLI £617	
67	0.09	0.10	511		

UK Type Merit	1.71	Excellent
UK Udder Comp	1.53	Excellent
UK Feet and Legs	2.08	Excellent
Stature	-0.45	Short
Chest Width	-0.60	Narrow
Body Depth	-1.18	Shallow
Angularity	0.02	Open Rib
Rump Angle	0.70	Low Pins
Rump Width	-0.64	Narrow
Rear Leg Side	-0.65	Straight
Foot Angle	0.52	Steep
F.Udder Attach	1.42	Tight
R. Udder Height	1.85	High
Udder Support	-0.40	Weak
Udder Depth	1.42	Shallow
F.Teat Placement	0.39	Close
Teat Length	-0.63	Short
R.Teat Placement	-0.63	Apart
Teat Pos Side	0.37	Apart
Temperament	0.06	Docile
Locomotion	2.12	High
Condition Score	-0.34	Low

TYPE 53%R | TYPE DTRS 0 HERDS 0 | Proof 2212 | SOURCE GBR

Fertility Index	2.8	Improver	HealthyCow	231	Improver
Calving Ease	-0.4	Harder	EnviroCow	2.8	Improver
Gestation	-1.0	Shorter	Lifespan	134	Improver
Somatic Cell	-23	Improver	Maintenance	-8	Compact
Mastitis	-3.0	Resistant	Lameness Adv	3.0	Improver
Milking Speed	-0.23	Slower	Calf Survival	1.4	Improver
Milk Proteins	BB - A1A1		Digital Derma	0.7	Improver

Regardless of your milk contract or farming system Cogent has the genetics to drive progression within your herd.

STgenetics

LIC LIVESTOCK IMPROVEMENT

AiTotal

EUROGENE innovation driving results

Coopex MONTBELIARDE THE MONTBELIARDE WORLDWIDE

jetstream GENETICS

Heva JURA

Cattle Services (Ayr) Limited AYRSHIRES CATTLE SERVICES

BAYERN GENETIK Qualität verbindet

For more information on any of our product lines please head to our website www.cogentuk.com or

FREEPHONE: 0800 783 7258

cogent

PRIMESTART COLOSTRUM

A complete replacer for the newborn calf

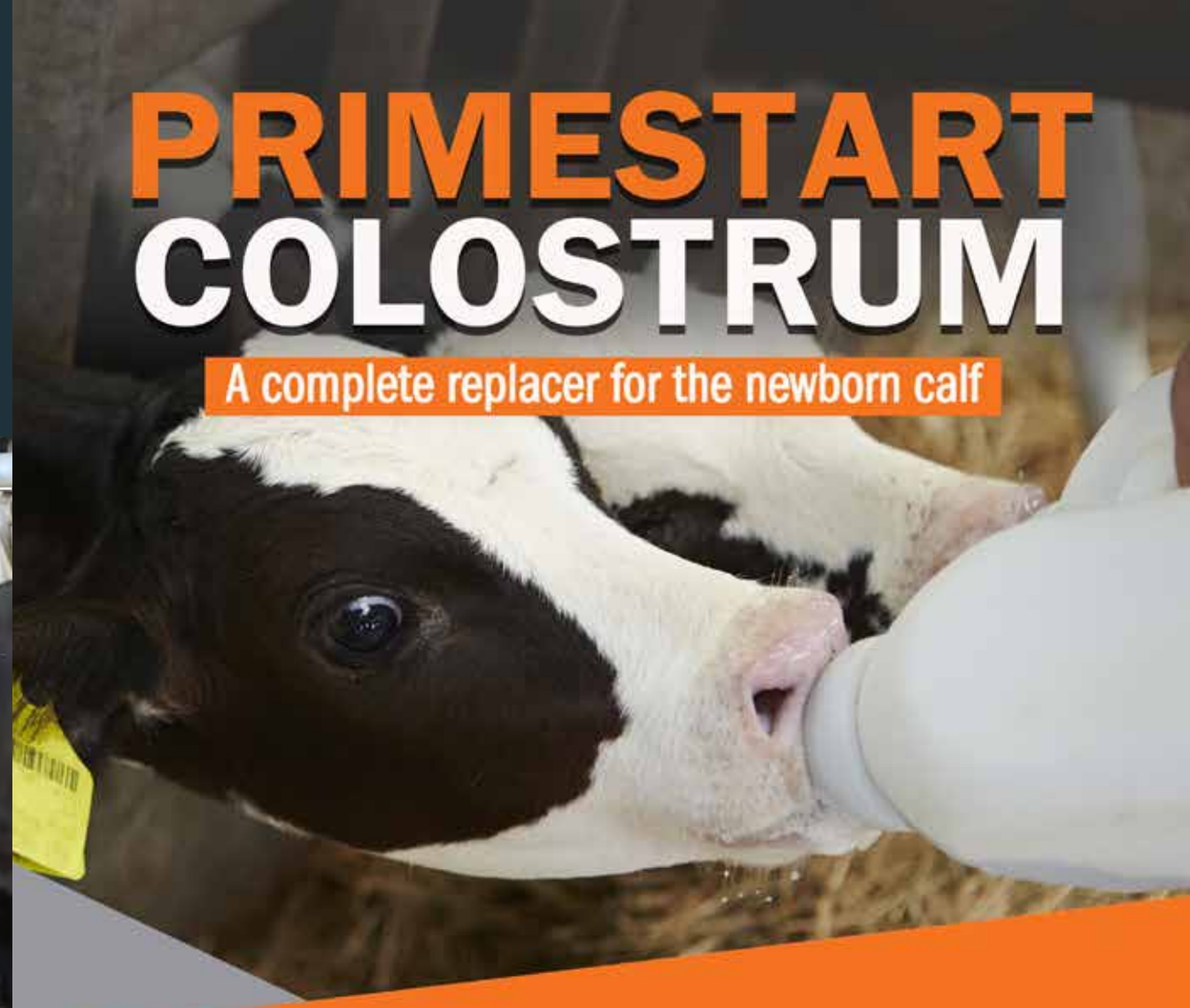

European Derived, High Health Status Colostrum Ingredient:

FREE FROM

- ☑ TB
- ☑ EBL
- ☑ IBR
- ☑ JOHNES

Give Your Calves The Best Start To Life

PrecisionCOW

Know your herd...

- Heat detection
- Health monitoring
- Cow Locating
- Herd performance

cogent™

www.cogentuk.com