cogent™

HOLSTEIN
CATALOGUE
SUMMER 2018

BREEDING INNOVATION

www.cogentuk.com

Welcome to the August 2018 edition of the Cogent Holstein Catalogue.

At Cogent we offer the largest range of top quality genetics, designed to suit a variety of different individual farming systems. With SexedULTRA 4M we have the leading sexed semen product on the market with improved conception rates, allowing the strategic use of sexed semen on milking cows. As the industry is moving towards Sexed and Beef semen, farmers are taking the combined approach, breeding replacements from the best genetics within the herd and using beef on the remainder, maximising the value of every pregnancy on the farm and driving herd profitability.

THERE HAS NEVER BEEN A BETTER TIME TO JOIN COGENT.

INDEX

4	ABLE	11	CHILI NEW	19	GOODWHONE	28	MILO	36	SILVERADO
4	ACHIEVE	12	CONRAD	19	GORDON NEW	29	MONTANA	36	SINGSTAR
5	AGRONAUT	12	CRUSHTIME NEW	20	HARVEY NEW	29	NEAL	37	STAR
5	ALADDIN	13	CYPRUS NEW	20	HASTE NEW	30	NIGHTSKY	37	STING
6	ALLEGRO	13	DANDY	21	JETHRO	30	ORION	38	SUPERHERO
6	ARSENAL	14	DRAGON P NEW	21	KINGS RESERVE NEW	31	OVERTIME NEW	38	SUPERSHOT
7	ARTIST RED	14	DREAMER	24	LABATT NEW	31	RAPID NEW	39	SUPREME
7	B52	15	DRUMMER	24	LAMBDA	32	REDROCK	39	TITAN
8	BARBICAN	15	DYNAMO	25	LANCASTER	32	RUBICON	40	TWIST
8	BATTLE	16	ELIOTT	25	LYNX	33	RUBI HAZE	40	WEMBLEY
9	BILL	16	EMILIO	26	MARDI GRAS	33	SAMITE	41	YAGER NEW
9	BRODY	17	ESQUIRE NEW	26	MASTER	34	SAMOVAR	41	ZORRO P
10	BUICK	17	ETA	27	MASTERMIND	34	SCENIC		
10	CHAIRMAN	18	EVOLVE	27	MAXIMUS	35	SCORE NEW		
11	CHIEF	18	FANTASTIC	28	MEGASIRE	35	SHILLING		

HP Herd Plan HPE Herd Plan Elite

Cogent abide by the AHDB Dairy and Holstein UK Established Code of Advertising

DO YOU KNOW **WHAT'S INSIDE** YOUR STRAW?

As the pioneers and market leader of **SexedULTRA 4M** technology, we can guarantee twice as many live female sperm cells per straw, powerful conception rates that can achieve parity with conventional semen and over 90% gender purity.

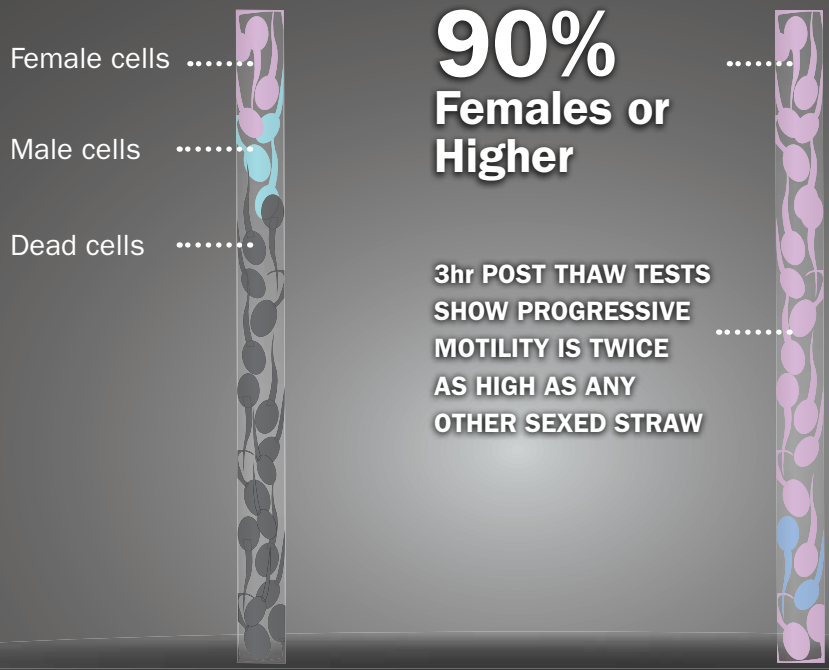

Other Technology

SexedULTRA 4M™

SexedULTRA 4M™

DON'T SETTLE FOR ANYTHING LESS, CHOOSE 4 MILLION, CHOOSE 4M.

cogent™

www.cogentuk.com

GENOMIC SIRE HP

PLI | HIGH COMPS | FERTILITY | MAMMARY

Sandy-Valley ABLE

Flagship x Draco x Mogul

GDAM SANDY VALLEY MOGUL AMBER VG88

HBN: 65003140616096 AI Code: HO5328
Dam: Sandy-Valley Drco Accent-ET
2nd Dam: Sandy-Valley Mogul Amber ET-VG88
3rd Dam: Sandy-Valley Io Amethyst-ET VG87

PRODUCTION DTRS 0 HERDS 0 | August 2018 | SOURCE GBR

Milk Kgs	Fat Kgs	Prot Kgs	PLI £697
529	32.5	21.8	
Rel%	Fat%	Prot%	£PLI Rel%
67	0.14	0.06	63

UK Type Merit	1.68	Excellent
UK Udder Comp	1.91	Excellent
UK Feet and Legs	0.87	Excellent
Stature	0.87	Taller
Chest Width	0.25	Wide
Body Depth	-0.24	Shallow
Angularity	0.05	Open Rib
Rump Angle	0.77	Low Pins
Rump Width	0.9	Wide
Rear Leg Side	-0.69	Straight
Foot Angle	0.54	Steep
F.Udder Attach	1.73	Tight
R. Udder Height	2.12	Very High
Udder Support	1.5	Strong
Udder Depth	1.43	Shallow
F.Teat Placement	0.9	Close
Teat Length	-0.76	Short
R.Teat Placement	1.82	Close
Teat Pos Side	0.42	Apart
Locomotion	1.08	Excellent

Daughters in Herds | 0 Dtrs 0 Herds 53% Rel

Fertility Index	12.7	Improver	Condition Score	0.43	High
Lifespan	0.6	Improver	TB Advantage	1.2	Improver
Calving Ease	0.0	Average	Mastitis	-2.0	Improver
Milking Speed	0.46	Good	Maintenance	9.0	High
Temperament	1.11	Excellent	Somatic Cell	-20	Improver
Lameness Adv.	1.6	Improver	Calf Survival	1.3	Improver
Dairy Carcase	0.90	Improver	Casein	A1A2/AB	

Type Data supplied by Holstein UK
Production and Fitness data supplied by AHDB Dairy

GENOMIC SIRE HP

HIGH TYPE | STRENGTH | FERTILITY | A2A2

Glamour ACHIEVE

Altaspring x Iota x Goldwyn

FULL SIS TO DAM GLAMOUR IOTA AMBROSIA VG87

HBN: 01917137316735 AI Code: HO4230
Dam: Ballymacfin Iota Ambrosia-ET
2nd Dam: Glamour Goldwyn Ambrosia-ET VG86
3rd Dam: EK-Oseeana Ambrosia EX95 2E

PRODUCTION DTRS 0 HERDS 0 | August 2018 | SOURCE GBR

Milk Kgs	Fat Kgs	Prot Kgs	PLI £606
523	26	22.7	
Rel%	Fat%	Prot%	£PLI Rel%
69	0.06	0.07	66

UK Type Merit	2.28	Excellent
UK Udder Comp	1.77	Excellent
UK Feet and Legs	1.43	Excellent
Stature	1.58	Taller
Chest Width	1.48	Wide
Body Depth	0.85	Deep
Angularity	0.62	Open Rib
Rump Angle	0.07	Low Pins
Rump Width	1.24	Wide
Rear Leg Side	-0.15	Straight
Foot Angle	0.36	Steep
F.Udder Attach	1.32	Tight
R. Udder Height	2.22	Very High
Udder Support	1.11	Strong
Udder Depth	1.03	Shallow
F.Teat Placement	0.63	Close
Teat Length	1.05	Long
R.Teat Placement	0.73	Close
Teat Pos Side	1.16	Apart
Locomotion	1.76	Excellent

Daughters in Herds | 0 Dtrs 0 Herds 58% Rel

Fertility Index	12.3	Improver	Condition Score	0.83	High
Lifespan	0.5	Improver	TB Advantage	2.0	Improver
Calving Ease	-0.8	Harder	Mastitis	-1.0	Improver
Milking Speed	0.16	Good	Maintenance	23.0	High
Temperament	0.06	Excellent	Somatic Cell	-16	Improver
Lameness Adv.	2.1	Improver	Calf Survival	1.2	Improver
Dairy Carcase	1.10	Improver	Casein	A2A2/AB	

Type Data supplied by Holstein UK
Production and Fitness data supplied by AHDB Dairy

GENOMIC SIRE HPE

✓ HIGH PLI ✓ HIGH COMPS ✓ HIGH TYPE ✓ FERTILITY

ONLY AVAILABLE IN SEXING ULTRA 4M

Mr Rubi AGRONAUT 73287

Rubicon x Shotglass x Shamrock

MGGD KHW GOLDWYN AIKO EX91

HBN: 65003132198315 AI Code: HO4797
Dam: Tjr Vail Ahmya 55300-ET
2nd Dam: Khw Shamrock Ahmya-ET
3rd Dam: KHW Goldwyn Aiko-ET EX91

PRODUCTION DTRS 0 HERDS 0 | August 2018 | SOURCE GBR

Milk Kgs	Fat Kgs	Prot Kgs	PLI £815
410	34.8	20.8	
Rel%	Fat%	Prot%	£PLI Rel%
68	0.23	0.09	65

UK Type Merit	3.21	Excellent
UK Udder Comp	2.01	Excellent
UK Feet and Legs	2.50	Excellent
Stature	0.09	Taller
Chest Width	0.53	Wide
Body Depth	-0.09	Shallow
Angularity	0.13	Open Rib
Rump Angle	-0.07	High Pins
Rump Width	0.04	Wide
Rear Leg Side	-0.52	Straight
Foot Angle	1.35	Steep
F.Udder Attach	1.87	Tight
R. Udder Height	1.86	Very High
Udder Support	0.78	Strong
Udder Depth	1.66	Shallow
F.Teat Placement	1.5	Close
Teat Length	-1.02	Short
R.Teat Placement	0.8	Close
Teat Pos Side	0.66	Apart
Locomotion	2.5	Excellent

Daughters in Herds | 0 Dtrs 0 Herds 57% Rel

Fertility Index	14.0	Improver	Condition Score	0.72	High
Lifespan	0.6	Improver	TB Advantage	0.8	Improver
Calving Ease	0.2	Average	Mastitis	-4.0	Improver
Milking Speed	-0.06	Below Aver	Maintenance	4.0	High
Temperament	0.68	Excellent	Somatic Cell	-31	Improver
Lameness Adv.	1.1	Improver	Calf Survival	1.8	Improver
Dairy Carcase	0.80	Improver	Casein	A1A2/AE	

Type Data supplied by Holstein UK
Production and Fitness data supplied by AHDB Dairy

GENOMIC SIRE HP

✓ RED ✓ FERTILITY ✓ HIGH PLI ✓ CALVING EASE

SEXING ULTRA 4M

R DG ALADDIN RED

Entitle x Olympian x Detox

GDAM BTS AVEA RED VG87

HBN: 63000573341225 AI Code: HO4617
Dam: R DG Avira Red ET VG85
2nd Dam: BTS Avea Red VG87
3rd Dam: KHW-I Aika Baxter RDC VG89

PRODUCTION DTRS 0 HERDS 0 | August 2018 | SOURCE GBR

Milk Kgs	Fat Kgs	Prot Kgs	PLI £637
558	21.4	20.5	
Rel%	Fat%	Prot%	£PLI Rel%
67	-0.01	0.03	64

UK Type Merit	2.61	Excellent
UK Udder Comp	2.33	Excellent
UK Feet and Legs	1.12	Excellent
Stature	0.59	Taller
Chest Width	0.08	Wide
Body Depth	-0.4	Shallow
Angularity	-0.01	Coarse
Rump Angle	0.19	Low Pins
Rump Width	-0.14	Narrow
Rear Leg Side	0.65	Sickled
Foot Angle	0.41	Steep
F.Udder Attach	2.54	Tight
R. Udder Height	2.41	Very High
Udder Support	1.2	Strong
Udder Depth	2.16	Shallow
F.Teat Placement	1.58	Close
Teat Length	-0.27	Short
R.Teat Placement	1.13	Close
Teat Pos Side	0.36	Apart
Locomotion	1.16	Excellent

Daughters in Herds | 0 Dtrs 0 Herds 55% Rel

Fertility Index	8.6	Improver	Condition Score	0.55	High
Lifespan	0.6	Improver	TB Advantage	0.8	Improver
Calving Ease	0.6	Easy	Mastitis	-5.0	Improver
Milking Speed	-0.13	Below Aver	Maintenance	6.0	High
Temperament	0.70	Excellent	Somatic Cell	-31	Improver
Lameness Adv.	0.8	Improver	Calf Survival	0.9	Improver
Dairy Carcase	-0.20	Non.Imp	Casein	A1A2/BB	

Type Data supplied by Holstein UK
Production and Fitness data supplied by AHDB Dairy

GENOMIC SIRE HP

✓ UDDER HEALTH ✓ HIGH COMPS ✓ FERTILITY ✓ MAMMARY

Heatherleigh ALLEGRO

Arvis x Supersire x Alchemy

DAM BLONDIN TJR SUPERSIRE AROMA VG85

HBN: 01304625501185 AI Code: H05072
Dam: Blondin TJR Supersire Aroma VG85
2nd Dam: KHW Alchemy Adeline-Red-ET VG85
3rd Dam: Kamps-Hollow Altitude-ET RC EX95 4E

PRODUCTION DTRS 0 HERDS 0 | August 2018 | SOURCE GBR

Milk Kgs	Fat Kgs	Prot Kgs	PLI £618
444	25.1	20	
Rel%	Fat%	Prot%	£PLI Rel%
67	0.09	0.07	64

UK Type Merit	2.18	Excellent
UK Udder Comp	2.2	Excellent
UK Feet and Legs	1.24	Excellent
Stature	1	Taller
Chest Width	-0.15	Narrow
Body Depth	-0.72	Shallow
Angularity	-0.29	Coarse
Rump Angle	-0.06	High Pins
Rump Width	0.85	Wide
Rear Leg Side	-0.56	Straight
Foot Angle	0.34	Steep
F.Udder Attach	2.13	Tight
R. Udder Height	2.06	Very High
Udder Support	1.47	Strong
Udder Depth	2.45	Shallow
F.Teat Placement	0.69	Close
Teat Length	0.21	Long
R.Teat Placement	0.32	Close
Teat Pos Side	0.11	Apart
Locomotion	1.4	Excellent

Daughters in Herds | 0 Dtrs 0 Herds 54% Rel

Fertility Index	8.9	Improver	Condition Score	0.59	High
Lifespan	0.5	Improver	TB Advantage	1.7	Improver
Calving Ease	-0.6	Harder	Mastitis	-3.0	Improver
Milking Speed	1.39	Good	Maintenance	8.0	High
Temperament	0.88	Excellent	Somatic Cell	-23	Improver
Lameness Adv.	1.7	Improver	Calf Survival	0.9	Improver
Dairy Carcase	1.70	Improver	Casein	A1A1/AA	

Type Data supplied by Holstein UK
Production and Fitness data supplied by AHDB Dairy

GENOMIC SIRE HPE

✓ PLI ✓ HIGH COMPS ✓ FERTILITY ✓ UDDER HEALTH ✓ CALVING EASE

Peak ARSENAL

Deify x Halogen x Mogul

HBN: 65003138498741 AI Code: H05317
Dam: Mountfield Bcn Hlg Ivory-ET
2nd Dam: Ri-Val-Re Mogul Izzy-ET
3rd Dam: Ri-Val-Re Goldwyn Nadine VG87

PRODUCTION DTRS 0 HERDS 0 | August 2018 | SOURCE GBR

Milk Kgs	Fat Kgs	Prot Kgs	PLI £739
343	18.4	15	
Rel%	Fat%	Prot%	£PLI Rel%
67	0.06	0.05	64

UK Type Merit	2.09	Excellent
UK Udder Comp	1.69	Excellent
UK Feet and Legs	1.29	Excellent
Stature	-0.22	Taller
Chest Width	-0.41	Narrow
Body Depth	-1.42	Shallow
Angularity	-1.06	Coarse
Rump Angle	0.03	Low Pins
Rump Width	-0.37	Narrow
Rear Leg Side	-0.12	Straight
Foot Angle	0.21	Steep
F.Udder Attach	1.47	Tight
R. Udder Height	1.59	Very High
Udder Support	1.08	Strong
Udder Depth	1.7	Shallow
F.Teat Placement	0.66	Close
Teat Length	-0.75	Short
R.Teat Placement	0.51	Close
Teat Pos Side	0.46	Apart
Locomotion	1.45	Excellent

Daughters in Herds | 0 Dtrs 0 Herds 53% Rel

Fertility Index	18.5	Improver	Condition Score	1.25	High
Lifespan	0.7	Improver	TB Advantage	0.9	Improver
Calving Ease	1.1	Easy	Mastitis	-5.0	Improver
Milking Speed	0.43	Good	Maintenance	-3.0	Low
Temperament	0.41	Excellent	Somatic Cell	-34	Improver
Lameness Adv.	2.0	Improver	Calf Survival	1.7	Improver
Dairy Carcase	0.80	Improver	Casein	A2A2/BB	

Type Data supplied by Holstein UK
Production and Fitness data supplied by AHDB Dairy

PROVEN SIRE HP

✓ HIGH MILK | ✓ UDDER HEALTH | ✓ RED | ✓ STRENGTH | ✓ SEXED SEMEN

Riverdane ARTIST RED

Poppe Snow x Roses Reflection x Goldwyn

DAM RIVERDANE ROSES ALLIE RED EX91

HBN: 01000000661561 AI Code: HO3004
Dam: Riverdane Roses Allie Red ET EX91
2nd Dam: KHW Goldwyn Aiko ET RC EX91
3rd Dam: Kamps-Hallow Altitude ET RC EX95 4E

PRODUCTION DTRS 169 HERDS 87 | August 2018 | SOURCE GBR

Milk Kgs	Fat Kgs	Prot Kgs	PLI £435
686	20.5	24.2	
Rel%	**Fat%**	**Prot%**	**£PLI Rel%**
95	-0.08	0.02	87

UK Type Merit	0.81	Excellent
UK Udder Comp	1.32	Excellent
UK Feet and Legs	-0.30	Poor
Stature	1.4	Taller
Chest Width	0.84	Wide
Body Depth	0.48	Deep
Angularity	-0.12	Coarse
Rump Angle	1.93	Low Pins
Rump Width	0.85	Wide
Rear Leg Side	0.66	Sickled
Foot Angle	0.33	Steep
F.Udder Attach	0.13	Tight
R. Udder Height	1.53	Very High
Udder Support	0.27	Strong
Udder Depth	0.9	Shallow
F.Teat Placement	0.21	Close
Teat Length	0.17	Long
R.Teat Placement	-0.23	Apart
Teat Pos Side	0.66	Apart
Locomotion	-0.59	Poor

Daughters in Herds | 58 Dtrs 32 Herds 81% Rel

Fertility Index	4.3	Improver	Condition Score	0.45	High
Lifespan	0.2	Improver	TB Advantage	0.9	Improver
Calving Ease	0.1	Average	Mastitis	-2.0	Improver
Milking Speed	-0.58	Below Aver	Maintenance	19.0	High
Temperament	-0.92	Poor	Somatic Cell	-17	Improver
Lameness Adv.	-0.8	Non.Imp	Calf Survival	1.2	Improver
Dairy Carcase	1.80	Improver	Casein	A1A1/AA	

Type Data supplied by Holstein UK
Production and Fitness data supplied by AHDB Dairy

GENOMIC SIRE HPE

✓ A2A2 | ✓ HIGH PLI | ✓ HIGH COMPS | ✓ FERTILITY

ONLY AVAILABLE IN SEXTRA 4M

EDG Delta-B52

Delta x BOB x Numero Uno

3RD DAM LARCREST CRIMSON-ET EX92

HBN: 65003126776429 AI Code: HO5144
Dam: Edg Cp Bob 57351-ET VG85
2nd Dam: Larcrest Centerpiece-ET VG86
3rd Dam: Larcrest Crimson-ET TY EX92 GMD

PRODUCTION DTRS 0 HERDS 0 | August 2018 | SOURCE GBR

Milk Kgs	Fat Kgs	Prot Kgs	PLI £696
406	36.3	21.5	
Rel%	**Fat%**	**Prot%**	**£PLI Rel%**
67	0.25	0.1	64

UK Type Merit	2.23	Excellent
UK Udder Comp	2.06	Excellent
UK Feet and Legs	1.70	Excellent
Stature	1.09	Taller
Chest Width	0.12	Wide
Body Depth	-0.3	Shallow
Angularity	1.22	Open Rib
Rump Angle	0.34	Low Pins
Rump Width	1.48	Wide
Rear Leg Side	-0.48	Straight
Foot Angle	1.22	Steep
F.Udder Attach	1.82	Tight
R. Udder Height	2.2	Very High
Udder Support	0.96	Strong
Udder Depth	1.67	Shallow
F.Teat Placement	1.27	Close
Teat Length	-0.93	Short
R.Teat Placement	1.18	Close
Teat Pos Side	0.87	Apart
Locomotion	1.9	Excellent

Daughters in Herds | 0 Dtrs 0 Herds 56% Rel

Fertility Index	10.8	Improver	Condition Score	-0.69	Low
Lifespan	0.4	Improver	TB Advantage	1.2	Improver
Calving Ease	-0.6	Harder	Mastitis	-3.0	Improver
Milking Speed	0.78	Good	Maintenance	8.0	High
Temperament	0.57	Excellent	Somatic Cell	-22	Improver
Lameness Adv.	1.0	Improver	Calf Survival	1.5	Improver
Dairy Carcase	1.90	Improver	Casein	A2A2/BB	

Type Data supplied by Holstein UK
Production and Fitness data supplied by AHDB Dairy

GENOMIC SIRE HP

UDDER HEALTH | HIGH MILK | HIGH TYPE | RED CARRIER

Drakkar BARBICAN RDC

Main Event x Supersire x Superstition

HBN: 71001454529772 AI Code: HO4419
Dam: Calbrett Supersire Barb VG86
2nd Dam: Rainyridge Super Beth VG86
3rd Dam: Rainyridge Talent Barbara EX95

PRODUCTION DTRS 0 HERDS 0 | August 2018 | SOURCE GBR

Milk Kgs	Fat Kgs	Prot Kgs	PLI £537
606	26.6	18.5	
Rel%	Fat%	Prot%	£PLI Rel%
68	0.03	-0.01	65

UK Type Merit	2.38	Excellent
UK Udder Comp	2.42	Excellent
UK Feet and Legs	1.72	Excellent
Stature	1.39	Taller
Chest Width	1.04	Wide
Body Depth	0.52	Deep
Angularity	0.82	Open Rib
Rump Angle	-0.59	High Pins
Rump Width	0.35	Wide
Rear Leg Side	-0.35	Straight
Foot Angle	1.05	Steep
F.Udder Attach	2.37	Tight
R. Udder Height	1.88	Very High
Udder Support	2.09	Strong
Udder Depth	2.56	Shallow
F.Teat Placement	1.96	Close
Teat Length	-1.68	Short
R.Teat Placement	2.31	Close
Teat Pos Side	0.44	Apart
Locomotion	1.99	Excellent

Daughters in Herds | 0 Dtrs 0 Herds 56% Rel

Fertility Index	6.6	Improver	Condition Score	0.36	High
Lifespan	0.4	Improver	TB Advantage	0.5	Improver
Calving Ease	-0.5	Harder	Mastitis	-3.0	Improver
Milking Speed	1.05	Good	Maintenance	18.0	High
Temperament	0.93	Excellent	Somatic Cell	-20	Improver
Lameness Adv.	2.9	Improver	Calf Survival	1.2	Improver
Dairy Carcase	0.90	Improver	Casein	A1A1/AA	

Type Data supplied by Holstein UK
Production and Fitness data supplied by AHDB Dairy

GENOMIC SIRE HP

HIGH COMPS | HIGH PLI | HIGH MILK | UDDER HEALTH

De Oosterhof BATTLE

Battlecry x Platinum x Snowman

HBN: 63000711611328 AI Code: HO4615
Dam: Roccafarm Brelatine-ET
2nd Dam: Roccafarm Dg Breezer VG86
3rd Dam: Vendairy Breesh VG87

PRODUCTION DTRS 0 HERDS 0 | August 2018 | SOURCE GBR

Milk Kgs	Fat Kgs	Prot Kgs	PLI £729
719	34.8	28.2	
Rel%	Fat%	Prot%	£PLI Rel%
67	0.08	0.06	63

UK Type Merit	1.22	Excellent
UK Udder Comp	1.13	Excellent
UK Feet and Legs	0.70	Excellent
Stature	0.73	Taller
Chest Width	0.57	Wide
Body Depth	0.14	Deep
Angularity	0.56	Open Rib
Rump Angle	-0.1	High Pins
Rump Width	0.87	Wide
Rear Leg Side	0.06	Sickled
Foot Angle	0.52	Steep
F.Udder Attach	0.47	Tight
R. Udder Height	0.97	Very High
Udder Support	0.72	Strong
Udder Depth	0.8	Shallow
F.Teat Placement	1.06	Close
Teat Length	-0.08	Short
R.Teat Placement	0.7	Close
Teat Pos Side	0.6	Apart
Locomotion	0.71	Excellent

Daughters in Herds | 0 Dtrs 0 Herds 53% Rel

Fertility Index	6.7	Improver	Condition Score	0.34	High
Lifespan	0.5	Improver	TB Advantage	1.8	Improver
Calving Ease	-0.2	Average	Mastitis	-4.0	Improver
Milking Speed	-0.31	Below Aver	Maintenance	9.0	High
Temperament	0.12	Excellent	Somatic Cell	-32	Improver
Lameness Adv.	1.2	Improver	Calf Survival	1.4	Improver
Dairy Carcase	-0.40	Non.Imp	Casein	A2A2/AA	

Type Data supplied by Holstein UK
Production and Fitness data supplied by AHDB Dairy

✓ HIGH PLI ✓ EASY CALVING ✓ HIGH COMPS ✓ UDDER HEALTH

Cogent BILL

Balisto x Epic x Goldwyn

DAM HFP LUCY LU 63 VG85

HBN: 60000538281293 AI Code: HO3810
Dam: HFP Lucy Lu 63 VG85
2nd Dam: Own Gold Lucille VG89
3rd Dam: Shot Lou VG85

PRODUCTION DTRS 0 HERDS 0 | August 2018 | SOURCE GBR

Milk Kgs	Fat Kgs	Prot Kgs	PLI £659
398	29.9	24.2	
Rel%	Fat%	Prot%	£PLI Rel%
69	0.17	0.14	66

UK Type Merit	1.43	Excellent
UK Udder Comp	1.12	Excellent
UK Feet and Legs	1.16	Excellent
Stature	1.08	Taller
Chest Width	1.25	Wide
Body Depth	1.02	Deep
Angularity	0.23	Open Rib
Rump Angle	-0.51	High Pins
Rump Width	1.02	Wide
Rear Leg Side	-0.46	Straight
Foot Angle	1.33	Steep
F.Udder Attach	1.71	Tight
R. Udder Height	0.95	Very High
Udder Support	-0.39	Broken
Udder Depth	1.14	Shallow
F.Teat Placement	-0.02	Outside
Teat Length	0.23	Long
R.Teat Placement	-0.74	Apart
Teat Pos Side	-0.24	Close
Locomotion	1.21	Excellent

Daughters in Herds | 0 Dtrs 0 Herds 58% Rel

Fertility Index	3.1	Improver	Condition Score	0.73	High
Lifespan	0.5	Improver	TB Advantage	2.3	Improver
Calving Ease	1.4	Easy	Mastitis	-4.0	Improver
Milking Speed	0.17	Good	Maintenance	18.0	High
Temperament	0.55	Excellent	Somatic Cell	-33	Improver
Lameness Adv.	2.3	Improver	Calf Survival	1.1	Improver
Dairy Carcase	1.80	Improver	Casein	A2A2/BB	

Type Data supplied by Holstein UK
Production and Fitness data supplied by AHDB Dairy

✓ LIFESPAN ✓ HIGH TYPE ✓ FERTILITY ✓ HIGH MILK

DG BRODY RDC HCDI

Olympian x Supersire x Superstition

3RD DAM RAINYRIDGE TALENT BARBARA EX95

HBN: 61000000258130 AI Code: HO4183
Dam: Calbrett Supersire Barb VG86
2nd Dam: Rainyridge Super Beth VG86
3rd Dam: Rainyridge Talent Barbara EX95

PRODUCTION DTRS 0 HERDS 0 | August 2018 | SOURCE GBR

Milk Kgs	Fat Kgs	Prot Kgs	PLI £588
538	15.3	19	
Rel%	Fat%	Prot%	£PLI Rel%
68	-0.07	0.02	65

UK Type Merit	2.57	Excellent
UK Udder Comp	2.36	Excellent
UK Feet and Legs	1.19	Excellent
Stature	0.66	Taller
Chest Width	0.65	Wide
Body Depth	-0.51	Shallow
Angularity	-0.48	Coarse
Rump Angle	-0.52	High Pins
Rump Width	0.45	Wide
Rear Leg Side	-0.06	Straight
Foot Angle	0.45	Steep
F.Udder Attach	2.74	Tight
R. Udder Height	2.37	Very High
Udder Support	0.94	Strong
Udder Depth	2.39	Shallow
F.Teat Placement	1.2	Close
Teat Length	-0.18	Short
R.Teat Placement	0.32	Close
Teat Pos Side	-0.22	Close
Locomotion	1.17	Excellent

Daughters in Herds | 0 Dtrs 0 Herds 57% Rel

Fertility Index	12.1	Improver	Condition Score	1.17	High
Lifespan	0.7	Improver	TB Advantage	1.9	Improver
Calving Ease	-0.7	Harder	Mastitis	-3.0	Improver
Milking Speed	0.17	Good	Maintenance	11.0	High
Temperament	0.84	Excellent	Somatic Cell	-21	Improver
Lameness Adv.	1.7	Improver	Calf Survival	1.0	Improver
Dairy Carcase	0.70	Improver	Casein	A1A2/AE	

Type Data supplied by Holstein UK
Production and Fitness data supplied by AHDB Dairy

✓ HIGH PLI ✓ HIGH MILK ✓ FERTILITY ✓ STRENGTH

Huijben DG BUICK

Chevrolet x Altaiota x Jeeves

BUICK DAUGHTER AT D STEWARTS, CHESHIRE

HBN: 63000549476081 AI Code: HO3260
Dam: Diepenhoek Rozelle 54
2nd Dam: Diepenhoek Rozelle 38 VG86
3rd Dam: Diepenhoek Rozelle 25 VG87

PRODUCTION DTRS 61 HERDS 35 | August 2018 | SOURCE GBR

Milk Kgs	Fat Kgs	Prot Kgs	PLI £560
677	20.5	21.8	
Rel%	Fat%	Prot%	£PLI Rel%
90	-0.07	0	80

UK Type Merit	2.13	Excellent
UK Udder Comp	1.76	Excellent
UK Feet and Legs	1.25	Excellent
Stature	0.58	Taller
Chest Width	1.48	Wide
Body Depth	1.2	Deep
Angularity	0.68	Open Rib
Rump Angle	-0.62	High Pins
Rump Width	1.99	Wide
Rear Leg Side	-0.13	Straight
Foot Angle	-0.37	Low
F.Udder Attach	1.33	Tight
R. Udder Height	1.88	Very High
Udder Support	0.06	Strong
Udder Depth	0.51	Shallow
F.Teat Placement	1.24	Close
Teat Length	-0.93	Short
R.Teat Placement	0.64	Close
Teat Pos Side	0.73	Apart
Locomotion	1.16	Excellent

Daughters in Herds | 41 Dtrs 24 Herds 77% Rel

Fertility Index	6.9	Improver	Condition Score	0.46	High
Lifespan	0.5	Improver	TB Advantage	1.0	Improver
Calving Ease	-0.9	Harder	Mastitis	-3.0	Improver
Milking Speed	-0.79	Below Aver	Maintenance	15.0	High
Temperament	0.93	Excellent	Somatic Cell	-19	Improver
Lameness Adv.	2.2	Improver	Calf Survival	3.4	Improver
Dairy Carcase	1.90	Improver	Casein	A1A2/AB	

Type Data supplied by Holstein UK
Production and Fitness data supplied by AHDB Dairy

✓ HIGH PLI ✓ HIGH COMPS ✓ FERTILITY ✓ CALVING EASE

ONLY AVAILABLE IN

ST Gen Director CHAIRMAN

Director x Mardi Gras x Numero Uno

GDAM LARCREST CARDIGAN-ET VG86

HBN: 65003132350147 AI Code: HO5246
Dam: Ms Mardi Gras Crystal-ET
2nd Dam: Larcrest Cardigan-ET VG86
3rd Dam: Larcrest Cale-ET VG89

PRODUCTION DTRS 0 HERDS 0 | August 2018 | SOURCE GBR

Milk Kgs	Fat Kgs	Prot Kgs	PLI £726
343	33.8	20.7	
Rel%	Fat%	Prot%	£PLI Rel%
67	0.25	0.12	64

UK Type Merit	2.4	Excellent
UK Udder Comp	1.99	Excellent
UK Feet and Legs	1.29	Excellent
Stature	0.75	Taller
Chest Width	-0.16	Narrow
Body Depth	-0.23	Shallow
Angularity	0.36	Open Rib
Rump Angle	-1.04	High Pins
Rump Width	1.22	Wide
Rear Leg Side	1.61	Sickled
Foot Angle	-0.65	Low
F.Udder Attach	1.98	Tight
R. Udder Height	1.4	Very High
Udder Support	1.88	Strong
Udder Depth	1.84	Shallow
F.Teat Placement	1.84	Close
Teat Length	-0.2	Short
R.Teat Placement	1.9	Close
Teat Pos Side	-0.08	Close
Locomotion	1.65	Excellent

Daughters in Herds | 0 Dtrs 0 Herds 54% Rel

Fertility Index	12.3	Improver	Condition Score	-0.46	Low
Lifespan	0.6	Improver	TB Advantage	1.8	Improver
Calving Ease	0.5	Easy	Mastitis	-2.0	Improver
Milking Speed	1.19	Good	Maintenance	5.0	High
Temperament	1.46	Excellent	Somatic Cell	-17	Improver
Lameness Adv.	1.2	Improver	Calf Survival	2.4	Improver
Dairy Carcase	1.80	Improver	Casein	A1A2/AA	

Type Data supplied by Holstein UK
Production and Fitness data supplied by AHDB Dairy

✓ A2A2 | ✓ SHOW TYPE | ✓ HIGH MILK | ✓ MAMMARY

ONLY AVAILABLE IN SEXING ULTRA 4M

Stantons CHIEF

High Octane x Numero Uno x Observer

DAM ROCKYMOUNTAIN UNO CHEYANNE VG85

HBN: 65003129015989 AI Code: H04889
Dam: Rockymountain Uno Cheyanne VG85
2nd Dam: Larcrest Chevelle-ET VG87
3rd Dam: Larcrest Cosmopolitan VG87

PRODUCTION DTRS 0 HERDS 0 | August 2018 | SOURCE GBR

Milk Kgs	Fat Kgs	Prot Kgs	PLI £411
612	16.4	15.7	
Rel%	Fat%	Prot%	£PLI Rel%
68	-0.09	-0.05	65

UK Type Merit	2.2	Excellent
UK Udder Comp	2.94	Excellent
UK Feet and Legs	1.41	Excellent
Stature	2.71	Taller
Chest Width	0.78	Wide
Body Depth	0.8	Deep
Angularity	0.57	Open Rib
Rump Angle	0.29	Low Pins
Rump Width	1.94	Wide
Rear Leg Side	-0.37	Straight
Foot Angle	0.74	Steep
F.Udder Attach	3.02	Tight
R. Udder Height	2.85	Very High
Udder Support	1.75	Strong
Udder Depth	3.01	Shallow
F.Teat Placement	0.92	Close
Teat Length	-0.91	Short
R.Teat Placement	0.92	Close
Teat Pos Side	1.26	Apart
Locomotion	1.59	Excellent

Daughters in Herds | 0 Dtrs 0 Herds 57% Rel

Fertility Index	6.1	Improver	Condition Score	0.60	High
Lifespan	0.4	Improver	TB Advantage	2.1	Improver
Calving Ease	-1.0	Harder	Mastitis	-3.0	Improver
Milking Speed	0.70	Good	Maintenance	29.0	High
Temperament	0.99	Excellent	Somatic Cell	-25	Improver
Lameness Adv.	1.7	Improver	Calf Survival	1.2	Improver
Dairy Carcase	1.10	Improver	Casein	A2A2/AA	

Type Data supplied by Holstein UK
Production and Fitness data supplied by AHDB Dairy

✓ NEW | ✓ HIGH PLI | ✓ HIGH CFP | ✓ GTPI

ONLY AVAILABLE IN SEXING ULTRA 4M COMING SOON

Blondin CHILI HH1

Hotline x Silver x Doorman

GDAM BLONDIN DOORMAN CAMAY VG86 2YR

HBN: 64000110296927 AI Code: H05296
Dam: Blondin Silver Camille GP83
2nd Dam: Blondin Doorman Camay VG86
3rd Dam: Ms Chassity Fb Calista-ET VG87

PRODUCTION DTRS 0 HERDS 0 | August 2018 | SOURCE GBR

Milk Kgs	Fat Kgs	Prot Kgs	PLI £745
752	38.5	28.8	
Rel%	Fat%	Prot%	£PLI Rel%
66	0.1	0.05	62

UK Type Merit	1.7	Excellent
UK Udder Comp	1.6	Excellent
UK Feet and Legs	1.87	Excellent
Stature	1.33	Taller
Chest Width	-0.08	Narrow
Body Depth	-0.32	Shallow
Angularity	0.52	Open Rib
Rump Angle	0.34	Low Pins
Rump Width	0.36	Wide
Rear Leg Side	-0.68	Straight
Foot Angle	1.45	Steep
F.Udder Attach	1.77	Tight
R. Udder Height	1.4	Very High
Udder Support	0.84	Strong
Udder Depth	1.71	Shallow
F.Teat Placement	1.69	Close
Teat Length	-1.24	Short
R.Teat Placement	1.34	Close
Teat Pos Side	0.26	Apart
Locomotion	2.14	Excellent

Daughters in Herds | 0 Dtrs 0 Herds 52% Rel

Fertility Index	7.6	Improver	Condition Score	-0.11	Low
Lifespan	0.4	Improver	TB Advantage	1.9	Improver
Calving Ease	0.4	Easy	Mastitis	-3.0	Improver
Milking Speed	0.92	Good	Maintenance	10.0	High
Temperament	0.65	Excellent	Somatic Cell	-18	Improver
Lameness Adv.	2.2	Improver	Calf Survival	2.4	Improver
Dairy Carcase	0.50	Improver	Casein	/	

Type Data supplied by Holstein UK
Production and Fitness data supplied by AHDB Dairy

ELITE GTPI SIRE +2846

GENOMIC SIRE HP

OUTCROSS | UDDER HEALTH | HIGH COMPS | A2A2

Soureth CONRAD

Shakespeare x Cameron x Gabor

HBN: 63000933068188 AI Code: HO3807
Dam: Soureth Cameo 406 VG87
2nd Dam: Hendel Gabor Bailey 3130 VG86
3rd Dam: Hendel Bolivr Basil 2659 EX90

PRODUCTION DTRS 0 HERDS 0 | August 2018 | SOURCE GBR

Milk Kgs	Fat Kgs	Prot Kgs	PLI £442
425	21.6	15.6	
Rel%	Fat%	Prot%	£PLI Rel%
67	0.06	0.02	65

UK Type Merit	1.53	Excellent
UK Udder Comp	1.69	Excellent
UK Feet and Legs	1.04	Excellent
Stature	1.28	Taller
Chest Width	1.14	Wide
Body Depth	0.3	Deep
Angularity	-0.31	Coarse
Rump Angle	0.74	Low Pins
Rump Width	1.07	Wide
Rear Leg Side	-0.87	Straight
Foot Angle	1.4	Steep
F.Udder Attach	2.07	Tight
R. Udder Height	1.38	Very High
Udder Support	0.28	Strong
Udder Depth	1.93	Shallow
F.Teat Placement	0.96	Close
Teat Length	-0.94	Short
R.Teat Placement	-0.07	Apart
Teat Pos Side	0.11	Apart
Locomotion	0.99	Excellent

Daughters in Herds | 0 Dtrs 0 Herds 56% Rel

Fertility Index	4.7	Improver	Condition Score	1.29	High
Lifespan	0.4	Improver	TB Advantage	1.0	Improver
Calving Ease	0.3	Easy	Mastitis	-3.0	Improver
Milking Speed	1.05	Good	Maintenance	20.0	High
Temperament	1.31	Excellent	Somatic Cell	-15	Improver
Lameness Adv.	1.1	Improver	Calf Survival	1.5	Improver
Dairy Carcase	0.50	Improver	Casein	A2A2/BB	

Type Data supplied by Holstein UK
Production and Fitness data supplied by AHDB Dairy

GENOMIC SIRE HPE

NEW | SHOW TYPE | MAMMARY | HIGH MILK

ONLY AVAILABLE IN

Col Dg CRUSHTIME HH5

Crush x Mogul x Meridian

HBN: 60000539782028 AI Code: HO5465
Dam: Oh-River-Syc Mogal Brylan VG85
2nd Dam: Oh-River-Syc Mrdn Billie-ET TL TD EX90
3rd Dam: Sandy-Valley Atwd Barbie-ET EX91

PRODUCTION DTRS 0 HERDS 0 | August 2018 | SOURCE GBR

Milk Kgs	Fat Kgs	Prot Kgs	PLI £176
532	11.2	16.9	
Rel%	Fat%	Prot%	£PLI Rel%
66	-0.12	0	63

UK Type Merit	2.72	Excellent
UK Udder Comp	3.2	Excellent
UK Feet and Legs	1.90	Excellent
Stature	3.4	Taller
Chest Width	0.78	Wide
Body Depth	1.84	Deep
Angularity	2.25	Open Rib
Rump Angle	-0.04	High Pins
Rump Width	2.05	Wide
Rear Leg Side	0.27	Sickled
Foot Angle	1	Steep
F.Udder Attach	3.35	Tight
R. Udder Height	3.25	Very High
Udder Support	2.42	Strong
Udder Depth	2.68	Shallow
F.Teat Placement	1.55	Close
Teat Length	-0.02	Short
R.Teat Placement	1.07	Close
Teat Pos Side	0.65	Apart
Locomotion	1.95	Excellent

Daughters in Herds | 0 Dtrs 0 Herds 54% Rel

Fertility Index	-3.1	Non.Imp	Condition Score	-1.09	Low
Lifespan	0.0	Non.Imp	TB Advantage	0.9	Improver
Calving Ease	-1.2	Harder	Mastitis	0.0	Improver
Milking Speed	0.60	Good	Maintenance	32.0	High
Temperament	0.98	Excellent	Somatic Cell	-10	Improver
Lameness Adv.	1.5	Improver	Calf Survival	0.9	Improver
Dairy Carcase	-0.10	Non.Imp	Casein	/	

Type Data supplied by Holstein UK
Production and Fitness data supplied by AHDB Dairy

ELITE PTAT SIRE +4.01

GENOMIC SIRE HP

NEW | HIGH MILK | FERTILITY | HIGH COMPS

ONLY AVAILABLE IN SemexULTRA 4M

Edg Bob CYPRUS 15120

BOB x Numero Uno x Ramos

MGD LARCREST CRIMSON EX92

HBN: 65003012574967 AI Code: H04630
Dam: Larcrest Centerpiece-ET VG86
2nd Dam: Larcrest Crimson-ET TY EX92
3rd Dam: Larcrest Cosmopolitan VG87

PRODUCTION DTRS 0 HERDS 0 | August 2018 | SOURCE GBR

Milk Kgs	Fat Kgs	Prot Kgs	PLI £635
510	31.8	21.4	
Rel%	Fat%	Prot%	£PLI Rel%
68	0.14	0.06	65

UK Type Merit	1.9	Excellent
UK Udder Comp	2.15	Excellent
UK Feet and Legs	0.99	Excellent
Stature	1.72	Taller
Chest Width	0.96	Wide
Body Depth	0.44	Deep
Angularity	0.8	Open Rib
Rump Angle	0.67	Low Pins
Rump Width	1.78	Wide
Rear Leg Side	0.02	Sickled
Foot Angle	0.53	Steep
F.Udder Attach	1.67	Tight
R. Udder Height	2.2	Very High
Udder Support	2.09	Strong
Udder Depth	1.44	Shallow
F.Teat Placement	2.02	Close
Teat Length	-0.55	Short
R.Teat Placement	2.26	Close
Teat Pos Side	0.8	Apart
Locomotion	1.21	Excellent

Daughters in Herds | 0 Dtrs 0 Herds 56% Rel

Fertility Index	13.6	Improver	Condition Score	-0.22	Low
Lifespan	0.3	Improver	TB Advantage	0.8	Improver
Calving Ease	-1.2	Harder	Mastitis	-3.0	Improver
Milking Speed	-0.37	Below Aver	Maintenance	20.0	High
Temperament	0.33	Excellent	Somatic Cell	-22	Improver
Lameness Adv.	2.1	Improver	Calf Survival	1.1	Improver
Dairy Carcase	0.60	Improver	Casein	A1A2/BE	

Type Data supplied by Holstein UK
Production and Fitness data supplied by AHDB Dairy

GENOMIC SIRE HP

HIGH TYPE | MAMMARY | HIGH COMPS | FERTILITY

SemexULTRA 4M

Wiltor DANDY

La-Bron x Mogul x Iota

DAM MORNINGVIEW MOGUL MANI VG86

HBN: 01727942500259 AI Code: H04293
Dam: Morningview Mogul Mani VG86
2nd Dam: Morningview Iota Mist VG85
3rd Dam: Morningview Shot Mason EX90

PRODUCTION DTRS 0 HERDS 0 | August 2018 | SOURCE GBR

Milk Kgs	Fat Kgs	Prot Kgs	PLI £560
472	30	18.4	
Rel%	Fat%	Prot%	£PLI Rel%
69	0.14	0.04	66

UK Type Merit	2.71	Excellent
UK Udder Comp	2.17	Excellent
UK Feet and Legs	1.66	Excellent
Stature	0.42	Taller
Chest Width	0.2	Wide
Body Depth	0	Shallow
Angularity	0.22	Open Rib
Rump Angle	-0.27	High Pins
Rump Width	1.03	Wide
Rear Leg Side	0.19	Sickled
Foot Angle	0.37	Steep
F.Udder Attach	1.68	Tight
R. Udder Height	1.37	Very High
Udder Support	2.16	Strong
Udder Depth	1.34	Shallow
F.Teat Placement	2.52	Close
Teat Length	-0.81	Short
R.Teat Placement	2.3	Close
Teat Pos Side	0.33	Apart
Locomotion	1.97	Excellent

Daughters in Herds | 0 Dtrs 0 Herds 58% Rel

Fertility Index	6.7	Improver	Condition Score	0.24	High
Lifespan	0.4	Improver	TB Advantage	1.6	Improver
Calving Ease	-1.8	Harder	Mastitis	-1.0	Improver
Milking Speed	1.30	Good	Maintenance	5.0	High
Temperament	0.60	Excellent	Somatic Cell	-14	Improver
Lameness Adv.	1.8	Improver	Calf Survival	1.5	Improver
Dairy Carcase	2.40	Improver	Casein	A1A2/AB	

Type Data supplied by Holstein UK
Production and Fitness data supplied by AHDB Dairy

NEW | HIGH PLI | HIGH MILK | HIGH COMPS | POLLED

Gegania DRAGON P

Clash P x Deman x Altaiota

3RD DAM GEGANIA JEEVES DENNY VG86

HBN: 028990368442 AI Code: HO5419
Dam: Gegania Deman Daria-ET
2nd Dam: Gegania Iota Deliciosa VG88
3rd Dam: Gegania Jeeves Denny VG86

PRODUCTION DTRS 0 HERDS 0 | August 2018 | SOURCE GBR

Milk Kgs	Fat Kgs	Prot Kgs	PLI £688
615	34.1	28.2	
Rel%	Fat%	Prot%	£PLI Rel%
67	0.12	0.1	64

UK Type Merit	2.12	Excellent
UK Udder Comp	2.44	Excellent
UK Feet and Legs	1.59	Excellent
Stature	1.84	Taller
Chest Width	-0.85	Narrow
Body Depth	-0.08	Shallow
Angularity	1.98	Open Rib
Rump Angle	-0.18	High Pins
Rump Width	1.24	Wide
Rear Leg Side	-0.17	Straight
Foot Angle	0.85	Steep
F.Udder Attach	2.2	Tight
R. Udder Height	2.42	Very High
Udder Support	1.6	Strong
Udder Depth	1.74	Shallow
F.Teat Placement	1.8	Close
Teat Length	-0.09	Short
R.Teat Placement	1.66	Close
Teat Pos Side	-0.07	Close
Locomotion	1.73	Excellent

Daughters in Herds | 0 Dtrs 0 Herds 53% Rel

Fertility Index	7.7	Improver	Condition Score	-1.42	Low
Lifespan	0.4	Improver	TB Advantage	1.8	Improver
Calving Ease	-0.3	Harder	Mastitis	-1.0	Improver
Milking Speed	0.64	Good	Maintenance	6.0	High
Temperament	0.55	Excellent	Somatic Cell	-14	Improver
Lameness Adv.	2.3	Improver	Calf Survival	1.6	Improver
Dairy Carcase	0.50	Improver	Casein	A2A2/BB	

Type Data supplied by Holstein UK
Production and Fitness data supplied by AHDB Dairy

MAMMARY | FERTILITY | UDDER HEALTH | STRENGTH

Wiltor DREAMER

Supersire x Explode x Man-O-Man

DREAMER DTRS AT FERNEY LEES FARM, CHESHIRE

HBN: 01727942400167 AI Code: HO3187
Dam: Wiltor Dreamgirl VG89
2nd Dam: KNS Dreamday VG85
3rd Dam: KNS Daybright EX91

PRODUCTION DTRS 38 HERDS 26 | August 2018 | SOURCE GBR

Milk Kgs	Fat Kgs	Prot Kgs	PLI £430
530	21.5	11.4	
Rel%	Fat%	Prot%	£PLI Rel%
86	0.01	-0.07	78

UK Type Merit	2.12	Excellent
UK Udder Comp	2.16	Excellent
UK Feet and Legs	1.14	Excellent
Stature	1.26	Taller
Chest Width	0.45	Wide
Body Depth	-0.52	Shallow
Angularity	-0.2	Coarse
Rump Angle	0.89	Low Pins
Rump Width	0.32	Wide
Rear Leg Side	-0.84	Straight
Foot Angle	1.1	Steep
F.Udder Attach	2.37	Tight
R. Udder Height	1.44	Very High
Udder Support	0.69	Strong
Udder Depth	2.59	Shallow
F.Teat Placement	0.8	Close
Teat Length	0.19	Long
R.Teat Placement	0.83	Close
Teat Pos Side	-0.2	Close
Locomotion	1.41	Excellent

Daughters in Herds | 30 Dtrs 21 Herds 75% Rel

Fertility Index	6.6	Improver	Condition Score	0.69	High
Lifespan	0.3	Improver	TB Advantage	1.8	Improver
Calving Ease	-0.4	Harder	Mastitis	-4.0	Improver
Milking Speed	0.56	Good	Maintenance	15.0	High
Temperament	1.34	Excellent	Somatic Cell	-29	Improver
Lameness Adv.	0.8	Improver	Calf Survival	2.2	Improver
Dairy Carcase	0.60	Improver	Casein	A1A2/AA	

Type Data supplied by Holstein UK
Production and Fitness data supplied by AHDB Dairy

PROVEN SIRE HP

HIGH TYPE | HIGH MILK | MAMMARY | CFP

Wiltor DRUMMER

Supersire x Explode x Man-O-Man

HBN: 01727942600169 AI Code: H03186
Dam: Wiltor Dreamgirl VG89
2nd Dam: KNS Dreamday VG85
3rd Dam: KNS Daybright EX91

PRODUCTION DTRS 33 HERDS 15 | August 2018 | SOURCE GBR

Milk Kgs	Fat Kgs	Prot Kgs	PLI £472
724	28.7	21.1	
Rel%	Fat%	Prot%	£PLI Rel%
86	0	-0.03	78

UK Type Merit	2.23	Excellent
UK Udder Comp	1.84	Excellent
UK Feet and Legs	1.24	Excellent
Stature	0.92	Taller
Chest Width	0.19	Wide
Body Depth	-0.35	Shallow
Angularity	0.52	Open Rib
Rump Angle	-1.98	High Pins
Rump Width	0.77	Wide
Rear Leg Side	0.48	Sickled
Foot Angle	0.19	Steep
F.Udder Attach	1.29	Tight
R. Udder Height	1.32	Very High
Udder Support	0.41	Strong
Udder Depth	1.69	Shallow
F.Teat Placement	1.37	Close
Teat Length	1.37	Long
R.Teat Placement	0.54	Close
Teat Pos Side	0.06	Apart
Locomotion	1.58	Excellent

Daughters in Herds | 34 Dtrs 22 Herds 73% Rel

Fertility Index	0.7	Improver	Condition Score	-0.03	Low
Lifespan	0.1	Improver	TB Advantage	1.3	Improver
Calving Ease	-0.1	Average	Mastitis	-2.0	Improver
Milking Speed	0.35	Good	Maintenance	8.0	High
Temperament	1.74	Excellent	Somatic Cell	-18	Improver
Lameness Adv.	1.6	Improver	Calf Survival	2.8	Improver
Dairy Carcase	2.10	Improver	Casein	A1A2/AA	

Type Data supplied by Holstein UK
Production and Fitness data supplied by AHDB Dairy

GENOMIC SIRE

HIGH TYPE | GTPI | HIGH MILK | CFP

ONLY AVAILABLE IN SEXED ULTRA 4M

Mr Rubicon DYNAMO-ET

Rubicon x Robust x Planet

DAM MISS OCD ROBST DELICIOUS-ET VG87

HBN: 65003132198333 AI Code: H05147
Dam: Miss Ocd Robst Delicious-ET VG87
2nd Dam: OCD Planet Danica-ET EX93 2E
3rd Dam: Miss Elegant Delight-ET VG88

PRODUCTION DTRS 0 HERDS 0 | August 2018 | SOURCE GBR

Milk Kgs	Fat Kgs	Prot Kgs	PLI £677
1024	37.2	29.5	
Rel%	Fat%	Prot%	£PLI Rel%
68	-0.04	-0.04	65

UK Type Merit	2.57	Excellent
UK Udder Comp	1.62	Excellent
UK Feet and Legs	1.60	Excellent
Stature	-0.02	Taller
Chest Width	0.42	Wide
Body Depth	0.06	Deep
Angularity	1.11	Open Rib
Rump Angle	-0.6	High Pins
Rump Width	1.35	Wide
Rear Leg Side	0.62	Sickled
Foot Angle	-0.23	Low
F.Udder Attach	0.83	Tight
R. Udder Height	1.93	Very High
Udder Support	1.77	Strong
Udder Depth	0.58	Shallow
F.Teat Placement	1.13	Close
Teat Length	-0.4	Short
R.Teat Placement	1.63	Close
Teat Pos Side	0.96	Apart
Locomotion	1.75	Excellent

Daughters in Herds | 0 Dtrs 0 Herds 57% Rel

Fertility Index	4.8	Improver	Condition Score	-0.14	Low
Lifespan	0.4	Improver	TB Advantage	0.3	Improver
Calving Ease	0.3	Easy	Mastitis	-2.0	Improver
Milking Speed	0.13	Good	Maintenance	0.0	Low
Temperament	0.75	Excellent	Somatic Cell	-17	Improver
Lameness Adv.	2.3	Improver	Calf Survival	1.6	Improver
Dairy Carcase	2.30	Improver	Casein	A1A2/AE	

Type Data supplied by Holstein UK
Production and Fitness data supplied by AHDB Dairy

ELITE NM$ SIRE +965

STRENGTH | HIGH MILK | HIGH PLI | HIGH CFP

DG Albero ELIOTT

Wickham x Supersire x Man-O-Man

DAM ALL NURE SUPERSIRE ELEONOR VG85

HBN: 63000727981864 AI Code: HO4478
Dam: All.Nure Eleonor VG85
2nd Dam: All Nure MOM Elestar VG87
3rd Dam: All Nure Elegant Bullestar EX90

PRODUCTION DTRS 0 HERDS 0 | August 2018 | SOURCE GBR

Milk Kgs	Fat Kgs	Prot Kgs	PLI £649
1081	42.6	32.4	
Rel%	Fat%	Prot%	£PLI Rel%
68	0	-0.03	65

UK Type Merit	1.63	Excellent
UK Udder Comp	1.6	Excellent
UK Feet and Legs	1.15	Excellent
Stature	1.12	Taller
Chest Width	0.9	Wide
Body Depth	1.42	Deep
Angularity	1.69	Open Rib
Rump Angle	1.09	Low Pins
Rump Width	0.34	Wide
Rear Leg Side	-0.81	Straight
Foot Angle	0.7	Steep
F.Udder Attach	0.99	Tight
R. Udder Height	2.17	Very High
Udder Support	0.78	Strong
Udder Depth	0.52	Shallow
F.Teat Placement	1	Close
Teat Length	-0.8	Short
R.Teat Placement	0.57	Close
Teat Pos Side	1.28	Apart
Locomotion	1.26	Excellent

Daughters in Herds | 0 Dtrs 0 Herds 58% Rel

Fertility Index	0.9	Improver	Condition Score	-0.48	Low
Lifespan	0.3	Improver	TB Advantage	1.8	Improver
Calving Ease	-0.3	Harder	Mastitis	-2.0	Improver
Milking Speed	0.76	Good	Maintenance	13.0	High
Temperament	1.59	Excellent	Somatic Cell	-15	Improver
Lameness Adv.	2.2	Improver	Calf Survival	3.3	Improver
Dairy Carcase	1.70	Improver	Casein	A1A2/AA	

Type Data supplied by Holstein UK
Production and Fitness data supplied by AHDB Dairy

SHOW TYPE | HIGH MILK | MAMMARY

Wilt EMILIO

Capital Gain x Yorick x Shottle

DAM WILT EMY ET EX92

HBN: 71006770943765 AI Code: HO4655
Dam: Wilt Emy-ET EX92
2nd Dam: Wilt Elena VG87 3yr
3rd Dam: Cradenhill Sam Elegance VG88 2yr

PRODUCTION DTRS 0 HERDS 0 | August 2018 | SOURCE GBR

Milk Kgs	Fat Kgs	Prot Kgs	PLI £174
596	18.8	10	
Rel%	Fat%	Prot%	£PLI Rel%
68	-0.06	-0.11	65

UK Type Merit	2.07	Excellent
UK Udder Comp	2.98	Excellent
UK Feet and Legs	1.23	Excellent
Stature	3.15	Taller
Chest Width	1.51	Wide
Body Depth	2.71	Deep
Angularity	2.12	Open Rib
Rump Angle	-1.3	High Pins
Rump Width	1.86	Wide
Rear Leg Side	0.41	Sickled
Foot Angle	0.68	Steep
F.Udder Attach	2.87	Tight
R. Udder Height	3.11	Very High
Udder Support	2.16	Strong
Udder Depth	2.01	Shallow
F.Teat Placement	2.2	Close
Teat Length	-0.79	Short
R.Teat Placement	2.04	Close
Teat Pos Side	0.95	Apart
Locomotion	1.76	Excellent

Daughters in Herds | 0 Dtrs 0 Herds 56% Rel

Fertility Index	-3.3	Non.Imp	Condition Score	-0.37	Low
Lifespan	0.3	Improver	TB Advantage	1.7	Improver
Calving Ease	-0.6	Harder	Mastitis	-1.0	Improver
Milking Speed	0.52	Good	Maintenance	35.0	High
Temperament	1.26	Excellent	Somatic Cell	-15	Improver
Lameness Adv.	1.4	Improver	Calf Survival	1.2	Improver
Dairy Carcase	0.00	Non.Imp	Casein	A1A2/AE	

Type Data supplied by Holstein UK
Production and Fitness data supplied by AHDB Dairy

ELITE PTAT SIRE +3.87

NEW | HIGH PLI | HIGH CFP | STRENGTH

ONLY AVAILABLE IN Sexing ULTRA 4M COMING SOON

ST Gen R-Agro ESQUIRE

Rubi-Agronaut x Powerball-P x Supersire

DAM IHG POWER ELSA 9589-ET

HBN: 65003132352999 AI Code: HO5521
Dam: IHG Power Elsa 9589-ET
2nd Dam: Farnear Supersire 1678
3rd Dam: Morningview Super Ellie-ET EX-91

PRODUCTION DTRS 0 HERDS 0 | August 2018 | SOURCE GBR

Milk Kgs	Fat Kgs	Prot Kgs	PLI £799
929	35.6	33.9	
Rel%	Fat%	Prot%	£PLI Rel%
67	-0.01	0.04	63

UK Type Merit	2.38	Excellent
UK Udder Comp	1.85	Excellent
UK Feet and Legs	1.94	Excellent
Stature	1.45	Taller
Chest Width	0.79	Wide
Body Depth	0.61	Deep
Angularity	0.92	Open Rib
Rump Angle	1.1	Low Pins
Rump Width	1.38	Wide
Rear Leg Side	-0.36	Straight
Foot Angle	1.51	Steep
F.Udder Attach	1.41	Tight
R. Udder Height	1.76	Very High
Udder Support	1.27	Strong
Udder Depth	0.85	Shallow
F.Teat Placement	1.79	Close
Teat Length	-0.47	Short
R.Teat Placement	1.51	Close
Teat Pos Side	0.69	Apart
Locomotion	1.77	Excellent

Daughters in Herds | 0 Dtrs 0 Herds 53% Rel

Fertility Index	9.1	Improver	Condition Score	0.41	High
Lifespan	0.4	Improver	TB Advantage	0.9	Improver
Calving Ease	-0.7	Harder	Mastitis	-4.0	Improver
Milking Speed	-0.16	Below Aver	Maintenance	0.0	Low
Temperament	0.66	Excellent	Somatic Cell	-29	Improver
Lameness Adv.	2.0	Improver	Calf Survival	1.8	Improver
Dairy Carcase	0.40	Improver	Casein	A1A2/BE	

Type Data supplied by Holstein UK
Production and Fitness data supplied by AHDB Dairy

ELITE GTPI SIRE +2846

LOW STATURE | HIGH PLI | HIGH COMPS | A2A2

ONLY AVAILABLE IN Sexing ULTRA 4M

ST GEN DELTA-ETA 67481-ET

Delta x Bookem x Million

HBN: 65003123611270 AI Code: HO5192
Dam: Welcome Bookem Etty-ET VG85
2nd Dam: Welcome Million Evaline EX90
3rd Dam: Welcome Sharky Evi-ET TV VG86

PRODUCTION DTRS 0 HERDS 0 | August 2018 | SOURCE GBR

Milk Kgs	Fat Kgs	Prot Kgs	PLI £720
501	37.1	21.8	
Rel%	Fat%	Prot%	£PLI Rel%
68	0.21	0.07	65

UK Type Merit	2.85	Excellent
UK Udder Comp	2.27	Excellent
UK Feet and Legs	1.84	Excellent
Stature	-0.23	Taller
Chest Width	-0.33	Narrow
Body Depth	-0.69	Shallow
Angularity	0.84	Open Rib
Rump Angle	-0.06	High Pins
Rump Width	0.17	Wide
Rear Leg Side	-0.1	Straight
Foot Angle	0.56	Steep
F.Udder Attach	2.15	Tight
R. Udder Height	2.35	Very High
Udder Support	0.94	Strong
Udder Depth	1.59	Shallow
F.Teat Placement	1.42	Close
Teat Length	-1.36	Short
R.Teat Placement	0.25	Close
Teat Pos Side	0.28	Apart
Locomotion	1.95	Excellent

Daughters in Herds | 0 Dtrs 0 Herds 56% Rel

Fertility Index	7.1	Improver	Condition Score	-0.02	Low
Lifespan	0.5	Improver	TB Advantage	1.2	Improver
Calving Ease	0.1	Average	Mastitis	-3.0	Improver
Milking Speed	0.98	Good	Maintenance	-7.0	Low
Temperament	0.73	Excellent	Somatic Cell	-19	Improver
Lameness Adv.	1.4	Improver	Calf Survival	1.5	Improver
Dairy Carcase	0.10	Improver	Casein	A2A2/BB	

Type Data supplied by Holstein UK
Production and Fitness data supplied by AHDB Dairy

HIGH PLI | HIGH COMPS | FERTILITY | POLLED

Endco EVOLVE P

Powerball-P x Balisto x Epic

HBN: 65003129038324 AI Code: HO4511
Dam: Royal-Vista Balisto Esta-ET
2nd Dam: Royal-Vista Epic Estelle VG86
3rd Dam: Mor-Yet Goldwyn 682-ET EX93

PRODUCTION DTRS 0 HERDS 0 | August 2018 | SOURCE GBR

Milk Kgs	Fat Kgs	Prot Kgs	PLI £715
635	31.6	29	
Rel%	Fat%	Prot%	£PLI Rel%
68	0.08	0.1	65

UK Type Merit	1.98	Excellent
UK Udder Comp	2.27	Excellent
UK Feet and Legs	1.00	Excellent
Stature	1.74	Taller
Chest Width	-0.36	Narrow
Body Depth	0.31	Deep
Angularity	1.46	Open Rib
Rump Angle	0.51	Low Pins
Rump Width	1.29	Wide
Rear Leg Side	0.29	Sickled
Foot Angle	0.66	Steep
F.Udder Attach	2.58	Tight
R. Udder Height	2.13	Very High
Udder Support	0.74	Strong
Udder Depth	2.06	Shallow
F.Teat Placement	1.26	Close
Teat Length	0.47	Long
R.Teat Placement	0.04	Close
Teat Pos Side	-0.17	Close
Locomotion	0.88	Excellent

Daughters in Herds | 0 Dtrs 0 Herds 57% Rel

Fertility Index	8.8	Improver	Condition Score	-0.82	Low
Lifespan	0.4	Improver	TB Advantage	2.7	Improver
Calving Ease	-0.2	Average	Mastitis	-2.0	Improver
Milking Speed	1.12	Good	Maintenance	10.0	High
Temperament	1.04	Excellent	Somatic Cell	-16	Improver
Lameness Adv.	3.0	Improver	Calf Survival	2.6	Improver
Dairy Carcase	1.00	Improver	Casein	A2A2/BB	

Type Data supplied by Holstein UK
Production and Fitness data supplied by AHDB Dairy

PLI | HIGH COMPS | UDDER HEALTH | BB

NH Sunview FANTASTIC

Flattop x Balisto x Sudan

DAM NH HS MARILYN MONROE VG86

HBN: 60000770405791 AI Code: HO4826
Dam: NH Marilyn Monroe 747 VG86 2yr
2nd Dam: Vekis Sudan Mellow VG87 2yr
3rd Dam: Vekis Xaco Melody VG87

PRODUCTION DTRS 0 HERDS 0 | August 2018 | SOURCE GBR

Milk Kgs	Fat Kgs	Prot Kgs	PLI £776
372	38.8	25	
Rel%	Fat%	Prot%	£PLI Rel%
67	0.29	0.16	64

UK Type Merit	1.33	Excellent
UK Udder Comp	1.29	Excellent
UK Feet and Legs	0.62	Excellent
Stature	-0.21	Taller
Chest Width	0.27	Wide
Body Depth	0.14	Deep
Angularity	0.02	Open Rib
Rump Angle	-0.29	High Pins
Rump Width	-0.43	Narrow
Rear Leg Side	-1.02	Straight
Foot Angle	0.78	Steep
F.Udder Attach	1.32	Tight
R. Udder Height	1.13	Very High
Udder Support	0.05	Strong
Udder Depth	1.46	Shallow
F.Teat Placement	0.56	Close
Teat Length	-0.09	Short
R.Teat Placement	0.05	Close
Teat Pos Side	0.26	Apart
Locomotion	0.85	Excellent

Daughters in Herds | 0 Dtrs 0 Herds 55% Rel

Fertility Index	2.0	Improver	Condition Score	0.72	High
Lifespan	0.5	Improver	TB Advantage	1.4	Improver
Calving Ease	0.1	Average	Mastitis	-5.0	Improver
Milking Speed	0.30	Good	Maintenance	0.0	Low
Temperament	0.98	Excellent	Somatic Cell	-40	Improver
Lameness Adv.	1.7	Improver	Calf Survival	1.9	Improver
Dairy Carcase	-0.10	Non.Imp	Casein	A1A2/BB	

Type Data supplied by Holstein UK
Production and Fitness data supplied by AHDB Dairy

NO.1 SCC IMPROVER -40

✓ EASY CALVING ✓ HIGH COMPS ✓ FERTILITY ✓ HIGH TYPE

✓ NEW ✓ HIGH PLI ✓ FERTILITY ✓ A2A2 ✓ STRENGTH

TW GOODWHONE

Mogul x Active x Laudan

GOODWHONE DTRS AT BARBER FARMS

HBN: 63000843570795 AI Code: HO2550
Dam: Campogallo Gaia-ET VG86
2nd Dam: Campogallo Simona-ET EX90
3rd Dam: Q G Zante VG87

PRODUCTION DTRS 2504 HERDS 488 | August 2018 | SOURCE GBR

Milk Kgs	Fat Kgs	Prot Kgs	PLI £478
-160	18	6.7	
Rel%	Fat%	Prot%	£PLI Rel%
99	0.32	0.15	98

UK Type Merit	2.94	Excellent
UK Udder Comp	2.07	Excellent
UK Feet and Legs	1.56	Excellent
Stature	0.15	Taller
Chest Width	0.32	Wide
Body Depth	-0.1	Shallow
Angularity	0.52	Open Rib
Rump Angle	0.62	Low Pins
Rump Width	0.54	Wide
Rear Leg Side	-0.32	Straight
Foot Angle	0.71	Steep
F.Udder Attach	2.04	Tight
R. Udder Height	2.2	Very High
Udder Support	0.92	Strong
Udder Depth	1.77	Shallow
F.Teat Placement	0.96	Close
Teat Length	0.48	Long
R.Teat Placement	0.5	Close
Teat Pos Side	1.43	Apart
Locomotion	1.71	Excellent

Daughters in Herds | 1038 Dtrs 284 Herds 98% Rel

Fertility Index	9.0	Improver	Condition Score	0.40	High
Lifespan	0.4	Improver	TB Advantage	0.7	Improver
Calving Ease	1.4	Easy	Mastitis	-2.0	Improver
Milking Speed	0.48	Good	Maintenance	2.0	High
Temperament	-0.32	Poor	Somatic Cell	-14	Improver
Lameness Adv.	3.0	Improver	Calf Survival	1.8	Improver
Dairy Carcase	-1.40	Non.Imp	Casein	A1A2/AA	

Type Data supplied by Holstein UK

Production and Fitness data supplied by AHDB Dairy

GGA GORDON

Battlecry x Altaembassy x Cameron

3RD DAM GOLD-N-OAKS GALI 1956 EX90

HBN: 60000358435146 AI Code: HO5420
Dam: Vo Gambia
2nd Dam: Regancrest-Bh C Gerni-ET
3rd Dam: Gold-N-Oaks Gali 1956-ET EX90

PRODUCTION DTRS 0 HERDS 0 | August 2018 | SOURCE GBR

Milk Kgs	Fat Kgs	Prot Kgs	PLI £643
642	29.1	23.2	
Rel%	Fat%	Prot%	£PLI Rel%
67	0.05	0.03	63

UK Type Merit	1.77	Excellent
UK Udder Comp	1.23	Excellent
UK Feet and Legs	1.11	Excellent
Stature	0.92	Taller
Chest Width	1.22	Wide
Body Depth	0.84	Deep
Angularity	0.25	Open Rib
Rump Angle	-0.02	High Pins
Rump Width	0.59	Wide
Rear Leg Side	-0.34	Straight
Foot Angle	0.73	Steep
F.Udder Attach	1.4	Tight
R. Udder Height	0.43	Very High
Udder Support	0.7	Strong
Udder Depth	1.11	Shallow
F.Teat Placement	0.44	Close
Teat Length	0.92	Long
R.Teat Placement	0.35	Close
Teat Pos Side	0.11	Apart
Locomotion	1.3	Excellent

Daughters in Herds | 0 Dtrs 0 Herds 53% Rel

Fertility Index	8.2	Improver	Condition Score	0.72	High
Lifespan	0.7	Improver	TB Advantage	0.9	Improver
Calving Ease	0.0	Average	Mastitis	-4.0	Improver
Milking Speed	0.05	Below Aver	Maintenance	17.0	High
Temperament	0.58	Excellent	Somatic Cell	-26	Improver
Lameness Adv.	1.8	Improver	Calf Survival	-0.4	Non.Imp
Dairy Carcase	-0.10	Non.Imp	Casein	A2A2/AA	

Type Data supplied by Holstein UK

Production and Fitness data supplied by AHDB Dairy

NEW | HIGH MILK | HIGH CFP | TEAT LENGTH | COMING SOON

Cookiecutter HARVEY HH5

Jedi x Supershot x Jacey

MGGD COOKIECUTTER MOM HALO-ET VG88

HBN: 65003130915928 AI Code: H05021
Dam: Cookiecutter Sshot Honor-ET
2nd Dam: Cookiecutter Jacey Hacey-ET VG87
3rd Dam: Cookiecutter Mom Halo-ET VG88

PRODUCTION DTRS 0 HERDS 0 | August 2018 | SOURCE GBR

Milk Kgs	Fat Kgs	Prot Kgs	PLI £654
960	29.2	32.6	
Rel%	Fat%	Prot%	£PLI Rel%
67	-0.1	0.02	63

UK Type Merit	1.91	Excellent
UK Udder Comp	1.34	Excellent
UK Feet and Legs	1.43	Excellent
Stature	1.23	Taller
Chest Width	1.13	Wide
Body Depth	0.66	Deep
Angularity	0.72	Open Rib
Rump Angle	-0.94	High Pins
Rump Width	0.46	Wide
Rear Leg Side	-0.34	Straight
Foot Angle	0.56	Steep
F.Udder Attach	1.14	Tight
R. Udder Height	1.38	Very High
Udder Support	1.24	Strong
Udder Depth	0.7	Shallow
F.Teat Placement	0.39	Close
Teat Length	1.3	Long
R.Teat Placement	0.83	Close
Teat Pos Side	1.07	Apart
Locomotion	1.46	Excellent

Daughters in Herds | 0 Dtrs 0 Herds 53% Rel

Fertility Index	9.4	Improver	Condition Score	0.38	High
Lifespan	0.3	Improver	TB Advantage	0.6	Improver
Calving Ease	-0.3	Harder	Mastitis	-1.0	Improver
Milking Speed	0.01	Below Aver	Maintenance	18.0	High
Temperament	1.10	Excellent	Somatic Cell	-15	Improver
Lameness Adv.	1.4	Improver	Calf Survival	1.8	Improver
Dairy Carcase	1.10	Improver	Casein	A1A2/BE	

Type Data supplied by Holstein UK
Production and Fitness data supplied by AHDB Dairy

NEW | HIGH CFP | HIGH FERTILITY | HIGH MILK | COMING SOON

Cookiecutter HASTE

Modesty x Greenway x Man-O-Man

MGD COOKIECUTTER MOM HALO-ET VG88

HBN: 65003130915878 AI Code: H05009
Dam: Cookiecutter Greenw Hast-ET VG87
2nd Dam: Cookiecutter Mom Halo-ET VG88
3rd Dam: Cookiecutter Gld Holler-ET VG88

PRODUCTION DTRS 0 HERDS 0 | August 2018 | SOURCE GBR

Milk Kgs	Fat Kgs	Prot Kgs	PLI £666
743	39	29.8	
Rel%	Fat%	Prot%	£PLI Rel%
67	0.11	0.07	63

UK Type Merit	1.44	Excellent
UK Udder Comp	1.2	Excellent
UK Feet and Legs	0.95	Excellent
Stature	0.66	Taller
Chest Width	0.44	Wide
Body Depth	0.17	Deep
Angularity	0.85	Open Rib
Rump Angle	0.43	Low Pins
Rump Width	0.61	Wide
Rear Leg Side	0.02	Sickled
Foot Angle	-0.04	Low
F.Udder Attach	1.11	Tight
R. Udder Height	1.44	Very High
Udder Support	0.38	Strong
Udder Depth	0.65	Shallow
F.Teat Placement	0.52	Close
Teat Length	-0.43	Short
R.Teat Placement	0.25	Close
Teat Pos Side	-0.1	Close
Locomotion	1.14	Excellent

Daughters in Herds | 0 Dtrs 0 Herds 53% Rel

Fertility Index	9.3	Improver	Condition Score	-0.19	Low
Lifespan	0.3	Improver	TB Advantage	1.8	Improver
Calving Ease	0.2	Average	Mastitis	0.0	Improver
Milking Speed	1.18	Good	Maintenance	7.0	High
Temperament	0.48	Excellent	Somatic Cell	-3	Average
Lameness Adv.	0.8	Improver	Calf Survival	0.1	Improver
Dairy Carcase	1.00	Improver	Casein	A1A2/BB	

Type Data supplied by Holstein UK
Production and Fitness data supplied by AHDB Dairy

HIGH MILK | EASY CALVING | PROTEIN | STRENGTH

Westenrade JETHRO

Rocky x Gerard x Mascot

DAM WESTENRADE CARRERA VG86

HBN: 63000755136074 AI Code: HO3821
Dam: Westenrade Carrera VG86
2nd Dam: Weh Jenna 10 VG86
3rd Dam: Weh Jessica 10 VG88

PRODUCTION DTRS 0 HERDS 0 | August 2018 | SOURCE GBR

Milk Kgs	Fat Kgs	Prot Kgs	PLI £527
620	20.5	24.1	
Rel%	Fat%	Prot%	£PLI Rel%
68	-0.05	0.05	65

UK Type Merit	2.14	Excellent
UK Udder Comp	1.26	Excellent
UK Feet and Legs	1.46	Excellent
Stature	0.21	Taller
Chest Width	2	Wide
Body Depth	0.72	Deep
Angularity	-0.52	Coarse
Rump Angle	-0.3	High Pins
Rump Width	1.23	Wide
Rear Leg Side	-0.57	Straight
Foot Angle	0.68	Steep
F.Udder Attach	1.54	Tight
R. Udder Height	0.8	Very High
Udder Support	-0.01	Broken
Udder Depth	1.39	Shallow
F.Teat Placement	0.39	Close
Teat Length	-0.55	Short
R.Teat Placement	-0.69	Apart
Teat Pos Side	0.93	Apart
Locomotion	1.77	Excellent

Daughters in Herds | 0 Dtrs 0 Herds 57% Rel

Fertility Index	4.6	Improver	Condition Score	1.90	High
Lifespan	0.5	Improver	TB Advantage	0.7	Improver
Calving Ease	0.7	Easy	Mastitis	-1.0	Improver
Milking Speed	-0.17	Below Aver	Maintenance	17.0	High
Temperament	0.14	Excellent	Somatic Cell	-15	Improver
Lameness Adv.	2.0	Improver	Calf Survival	0.2	Improver
Dairy Carcase	1.40	Improver	Casein	A1A2/BB	

Type Data supplied by Holstein UK
Production and Fitness data supplied by AHDB Dairy

NEW | HIGH TYPE | HIGH COMPS | TEAT LENGTH

COMING SOON

OCD KINGS RESERVE

Modesty x Kingboy x Numero Uno

HBN: 65003137916770 AI Code: HO5045
Dam: OCD Kingboy Rae 3172-ET
2nd Dam: Edg Ruby Uno Rae EX90
3rd Dam: Sandy-Valley Robust Ruby-ET EX90

PRODUCTION DTRS 0 HERDS 0 | August 2018 | SOURCE GBR

Milk Kgs	Fat Kgs	Prot Kgs	PLI £567
423	26.6	19.8	
Rel%	Fat%	Prot%	£PLI Rel%
67	0.12	0.07	63

UK Type Merit	2.51	Excellent
UK Udder Comp	1.95	Excellent
UK Feet and Legs	1.73	Excellent
Stature	0.75	Taller
Chest Width	0.12	Wide
Body Depth	-0.2	Shallow
Angularity	0.45	Open Rib
Rump Angle	-0.25	High Pins
Rump Width	0.82	Wide
Rear Leg Side	-0.31	Straight
Foot Angle	0.54	Steep
F.Udder Attach	1.89	Tight
R. Udder Height	2.48	Very High
Udder Support	1.2	Strong
Udder Depth	1.46	Shallow
F.Teat Placement	0.64	Close
Teat Length	0.22	Long
R.Teat Placement	0.78	Close
Teat Pos Side	0.13	Apart
Locomotion	1.91	Excellent

Daughters in Herds | 0 Dtrs 0 Herds 53% Rel

Fertility Index	6.1	Improver	Condition Score	0.20	High
Lifespan	0.5	Improver	TB Advantage	1.1	Improver
Calving Ease	0.3	Easy	Mastitis	-1.0	Improver
Milking Speed	0.57	Good	Maintenance	6.0	High
Temperament	0.27	Excellent	Somatic Cell	-12	Improver
Lameness Adv.	1.0	Improver	Calf Survival	1.2	Improver
Dairy Carcase	0.80	Improver	Casein	A2A2/BB	

Type Data supplied by Holstein UK
Production and Fitness data supplied by AHDB Dairy

THE TRAIT LEADERS

Take a look at the very best of both our proven and genomic sires for each trait.

PLI

1	T-GEN-AC JEDI YAGER-ET	818
2	MR RUBI-AGRONAUT	815
3	ST GEN R-AGRO ESQUIRE-ET	799
4	NH SUNVIEW FANTASTIC	776
5	NEAL	763
6	BLONDIN CHILI	745
7	MR MASTERMIND	741
8	ENDCO SUPREME	740
9	PEAK ARSENAL	739
10	VOGUE LABATT	732

MILK

1	COGENT SUPERSHOT	1134
2	OH DG MAXIMUS	1090
3	DG ALBERO ELIOTT	1081
4	MR RUBICON DYNAMO	1024
5	MR MASTERMIND	1005
6	ST GEN R-HAZE RAPID-ET	982
7	COOKIECUTTER HARVEY	960
8	ST GEN R-AGRO ESQUIRE-ET	929
9	ENDCO SUPERHERO	891
10	FARNEAR DELTA-LAMBDA	840

DCE

1	WINTERSELL MILO	1.4
2	TW GOODWHONE	1.4
3	COGENT BILL	1.4
4	GUYE HOLDINGS SAMITE	1.2
5	PEAK ARSENAL	1.1
6	BUTZ-HILL MEGASIRE	0.9
7	WINTERSELL TITAN	0.8
8	NEAL	0.8
9	WESTENRADE JETHRO	0.7
10	R DG ALADDIN-RED	0.6

FAT %

1	TW GOODWHONE	0.32
2	NH SUNVIEW FANTASTIC	0.29
3	SAMOVAR	0.27
4	EDG DELTA-B52	0.25
5	ST GEN DIRECTOR CHAIRMAN	0.25
6	MR RUBI-AGRONAUT	0.23
7	ST GEN DELTA-ETA 6748	0.21
8	COGENT TWIST	0.21
9	EDG RUBICON	0.2
10	COGENT BILL	0.17

PROTEIN %

1	NH SUNVIEW FANTASTIC	0.16
2	TW GOODWHONE	0.15
3	COGENT BILL	0.14
4	ST GEN DIRECTOR CHAIRMAN	0.12
5	ENDCO EVOLVE	0.1
6	EDG DELTA-B52	0.1
7	GEGANIA DRAGON	0.1
8	T-GEN-AC JEDI YAGER-ET	0.09
9	MR RUBI-AGRONAUT	0.09
10	LACOMONT ZORRO P	0.08

FERTILITY INDEX

1	PEAK ARSENAL	18.5
2	PREHEN LANCASTER	18.4
3	MR MOVIESTAR MARDI GRAS	15.9
4	PEAK WEMBLEY	15.5
5	T-GEN-AC JEDI YAGER-ET	15.1
6	FARNEAR B-BOB MASTER	14.2
7	MR RUBI-AGRONAUT	14
8	EDG BOB CYPRUS 15120	13.6
9	WINTERSELL TITAN	13.3
10	SANDY-VALLEY ABLE	12.7

"SexedULTRA 4M has given us more heifer calves than we have ever had before"

FRAZER WYATT
Pencnwc Farm

TYPE MERIT

1	MR MOVIESTAR MARDI GRAS	3.45
2	EDG RUBICON	3.38
3	VOGUE LABATT	3.29
4	MR RUBI-AGRONAUT	3.21
5	KINGS RANSON SCORE-ET	3.12
6	TW GOODWHONE	2.94
7	ST GEN DELTA-ETA 6748	2.85
8	FARNEAR DELTA-LAMBDA	2.85
9	ST GEN R-HAZE RAPID-ET	2.74
10	COL DG CRUSHTIME	2.72

MAMMARY

1	COL DG CRUSHTIME	3.2
2	VOGUE LABATT	3.18
3	WILT EMILIO	2.98
4	STANTONS CHIEF	2.94
5	KINGS RANSON SCORE-ET	2.93
6	FARNEAR DELTA-LAMBDA	2.9
7	ST GEN R-HAZE RAPID-ET	2.72
8	GUYE HOLDINGS SAMITE	2.58
9	GEGANIA DRAGON	2.44
10	DRAKKAR BARBICAN	2.42

LEGS & FEET

1	EDG RUBICON	2.78
2	MR RUBI-AGRONAUT	2.5
3	MR MOVIESTAR MARDI GRAS	2.2
4	SAMOVAR	2
5	ST GEN R-AGRO ESQUIRE-ET	1.94
6	COL DG CRUSHTIME	1.9
7	KINGS RANSON SCORE-ET	1.9
8	BLONDIN CHILI	1.87
9	ST GEN DELTA-ETA 6748	1.84
10	ST GEN R-HAZE RAPID-ET	1.83

PTAT

1	COL DG CRUSHTIME	4.01
2	WILT EMILIO	3.87
3	FARNEAR DELTA-LAMBDA-ET	3.13
4	GUYE HOLDINGS SAMITE-ET	3.11
5	ST GEN R-HAZE RAPID-ET	3.06
6	STANTONS CHIEF-ET	3.03
7	KINGS-RANSOM SCORE-ET	2.78
8	VOGUE LABATT	2.68
9	CARNHILL OVERTIME	2.49
10	EDG DELTA-B52-ET	2.46

GTPI

1	ST GEN R-HAZE RAPID-ET	2883
2	MR RUBICON DYNAMO-ET	2849
3	BLONDIN CHILI	2846
4	ST GEN R-AGRO ESQUIRE-ET	2846
5	T-GEN-AC JEDI YAGER-ET	2844
6	EDG RUBICON-ET	2828
7	KINGS-RANSOM SCORE-ET	2794
8	REDROCK-VIEW KLUTCH-ET	2792
9	MR RUBI-AGRONAUT	2777
10	MR SPRING NIGHTSKY-ET	2767

NM$

1	MR RUBICON DYNAMO-ET	965
2	EDG RUBICON-ET	953
3	BLONDIN CHILI	929
4	ST GEN R-HAZE RAPID-ET	919
5	T-GEN-AC JEDI YAGER-ET	911
6	DE-SU SPRING SILVERADO-ET	899
7	ST GEN R-AGRO ESQUIRE-ET	898
8	MR RUBI-AGRONAUT	885
9	NEAL	876
10	BUTZ-HILL DETOUR SCENIC-ET	876

NEW | HIGH TYPE | HIGH PLI | HIGH CFP | MAMMARY

Vogue LABATT

Applicable x Powerball P x Numero Uno

DAM MAPELWOOD POWERBALL LANGLEY VG85

HBN: 64000012478084 AI Code: H05516
Dam: Mapel Wood Powerball Langley VG85 2yr
2nd Dam: Snowbiz N Uno Lena EX91
3rd Dam: Freurehaven FGS Lucy-ET VG86 2yr

PRODUCTION DTRS 0 HERDS 0 | August 2018 | SOURCE GBR

Milk Kgs	Fat Kgs	Prot Kgs	PLI £732
832	35.5	28.2	
Rel%	Fat%	Prot%	£PLI Rel%
67	0.03	0.01	63

UK Type Merit	3.29	Excellent
UK Udder Comp	3.18	Excellent
UK Feet and Legs	1.81	Excellent
Stature	0.58	Taller
Chest Width	-0.42	Narrow
Body Depth	-0.33	Shallow
Angularity	0.85	Open Rib
Rump Angle	-1	High Pins
Rump Width	1.36	Wide
Rear Leg Side	-0.18	Straight
Foot Angle	1.36	Steep
F.Udder Attach	3.04	Tight
R. Udder Height	3.32	Very High
Udder Support	2.53	Strong
Udder Depth	2.62	Shallow
F.Teat Placement	1.61	Close
Teat Length	-0.99	Short
R.Teat Placement	1.58	Close
Teat Pos Side	1.3	Apart
Locomotion	1.88	Excellent

Daughters in Herds | 0 Dtrs 0 Herds 53% Rel

Fertility Index	4.1	Improver	Condition Score	0.09	High
Lifespan	0.5	Improver	TB Advantage	1.3	Improver
Calving Ease	-0.5	Harder	Mastitis	-3.0	Improver
Milking Speed	1.09	Good	Maintenance	0.0	Low
Temperament	0.98	Excellent	Somatic Cell	-20	Improver
Lameness Adv.	2.3	Improver	Calf Survival	1.9	Improver
Dairy Carcase	0.70	Improver	Casein	N/A/AE	

Type Data supplied by Holstein UK
Production and Fitness data supplied by AHDB Dairy

NO.1 GENOMIC TYPE SIRE

HIGH CFP | HIGH TYPE | FERTILITY | HIGH MILK

ONLY AVAILABLE IN SelectSIRE ULTRA 4

Farnear Delta LAMBDA

Delta x Numero Uno x Snowman

DAM EDG LORETTE UNO 2198-ET VG88

HBN: 65003125993715 AI Code: H04798
Dam: Edg Lorette Uno 2198-ET VG88
2nd Dam: Velthuis Snowman Lorette-ET VG86
3rd Dam: MS Chartroise Lorelei-ET VG87

PRODUCTION DTRS 0 HERDS 0 | August 2018 | SOURCE GBR

Milk Kgs	Fat Kgs	Prot Kgs	PLI £626
840	30.1	23.9	
Rel%	Fat%	Prot%	£PLI Rel%
68	-0.03	-0.04	65

UK Type Merit	2.85	Excellent
UK Udder Comp	2.9	Excellent
UK Feet and Legs	1.79	Excellent
Stature	1.49	Taller
Chest Width	0.18	Wide
Body Depth	0.46	Deep
Angularity	1.56	Open Rib
Rump Angle	0.24	Low Pins
Rump Width	1.71	Wide
Rear Leg Side	-0.55	Straight
Foot Angle	1.23	Steep
F.Udder Attach	2.39	Tight
R. Udder Height	3.19	Very High
Udder Support	2.49	Strong
Udder Depth	1.89	Shallow
F.Teat Placement	1.65	Close
Teat Length	-0.76	Short
R.Teat Placement	1.82	Close
Teat Pos Side	1.04	Apart
Locomotion	1.95	Excellent

Daughters in Herds | 0 Dtrs 0 Herds 56% Rel

Fertility Index	9.9	Improver	Condition Score	-0.77	Low
Lifespan	0.5	Improver	TB Advantage	1.8	Improver
Calving Ease	-0.5	Harder	Mastitis	-2.0	Improver
Milking Speed	0.88	Good	Maintenance	11.0	High
Temperament	0.96	Excellent	Somatic Cell	-17	Improver
Lameness Adv.	0.7	Improver	Calf Survival	2.3	Improver
Dairy Carcase	1.60	Improver	Casein	A1A2/BB	

Type Data supplied by Holstein UK
Production and Fitness data supplied by AHDB Dairy

HIGH PLI | HIGH FERTILITY | CALVING EASE | LOW STATURE

Prehen LANCASTER

Penmanship x Shamrock x Garrett

DAM PREHEN SHAMROCK LADY VG86

HBN: 01954082142776 AI Code: HO4836
Dam: Prehen Shamrock Lady ET VG85
2nd Dam: Diepenhoek Model Lady 8
3rd Dam: Comestar Model VG87

PRODUCTION DTRS 0 HERDS 0 | August 2018 | SOURCE GBR

Milk Kgs	Fat Kgs	Prot Kgs	PLI £728
526	24	19.1	
Rel%	Fat%	Prot%	£PLI Rel%
67	0.04	0.03	64

UK Type Merit	1.57	Excellent
UK Udder Comp	1.46	Excellent
UK Feet and Legs	0.95	Excellent
Stature	-0.2	Taller
Chest Width	-1.02	Narrow
Body Depth	-1.69	Shallow
Angularity	-0.14	Coarse
Rump Angle	0.61	Low Pins
Rump Width	0.19	Wide
Rear Leg Side	0.19	Sickled
Foot Angle	-0.19	Low
F.Udder Attach	1.03	Tight
R. Udder Height	0.88	Very High
Udder Support	1.21	Strong
Udder Depth	1.68	Shallow
F.Teat Placement	1.04	Close
Teat Length	-1.15	Short
R.Teat Placement	1.18	Close
Teat Pos Side	0.17	Apart
Locomotion	1.12	Excellent

Daughters in Herds | 0 Dtrs 0 Herds 54% Rel

Fertility Index	18.4	Improver	Condition Score	-0.22	Low
Lifespan	0.7	Improver	TB Advantage	0.9	Improver
Calving Ease	0.5	Easy	Mastitis	-2.0	Improver
Milking Speed	0.70	Good	Maintenance	-9.0	Low
Temperament	-0.38	Poor	Somatic Cell	-16	Improver
Lameness Adv.	2.3	Improver	Calf Survival	2.0	Improver
Dairy Carcase	-0.30	Non.Imp	Casein	A2A2/AA	

Type Data supplied by Holstein UK
Production and Fitness data supplied by AHDB Dairy

HIGH TYPE | HIGH MILK | HIGH CFP | FERTILITY

LIMITED AVAILABILITY

Cogent Het Meer LYNX

Modesty x Mardi Gras x Numero Uno

3RD DAM HET MEER LUCKY SHOT 6 EX90

HBN: 63000969679536 AI Code: HO4971
Dam: Het Meer Lucky Uno 6 GP84
2nd Dam: Het Meer Lucky Uno 4 VG85
3rd Dam: Het Meer Lucky Shot 6 ET VG89

PRODUCTION DTRS 0 HERDS 0 | August 2018 | SOURCE GBR

Milk Kgs	Fat Kgs	Prot Kgs	PLI £549
770	30.1	21.4	
Rel%	Fat%	Prot%	£PLI Rel%
67	0	-0.04	63

UK Type Merit	2.6	Excellent
UK Udder Comp	2.33	Excellent
UK Feet and Legs	1.56	Excellent
Stature	1.37	Taller
Chest Width	0.06	Wide
Body Depth	0.2	Deep
Angularity	1.06	Open Rib
Rump Angle	-0.25	High Pins
Rump Width	0.8	Wide
Rear Leg Side	0.76	Sickled
Foot Angle	0.4	Steep
F.Udder Attach	2.26	Tight
R. Udder Height	2.36	Very High
Udder Support	1.54	Strong
Udder Depth	1.67	Shallow
F.Teat Placement	1.23	Close
Teat Length	0.02	Long
R.Teat Placement	0.56	Close
Teat Pos Side	-0.08	Close
Locomotion	1.82	Excellent

Daughters in Herds | 0 Dtrs 0 Herds 54% Rel

Fertility Index	6.7	Improver	Condition Score	-0.59	Low
Lifespan	0.5	Improver	TB Advantage	1.0	Improver
Calving Ease	-0.5	Harder	Mastitis	-1.0	Improver
Milking Speed	1.75	Good	Maintenance	10.0	High
Temperament	1.11	Excellent	Somatic Cell	-14	Improver
Lameness Adv.	1.0	Improver	Calf Survival	1.2	Improver
Dairy Carcase	0.30	Improver	Casein	A1A2/AA	

Type Data supplied by Holstein UK
Production and Fitness data supplied by AHDB Dairy

PROVEN SIRE HPE

NO.1 TYPE | HIGH PLI | FERTILITY | HIGH COMPS

Mr Moviestar MARDI GRAS

Mogul x Planet x Shottle

DTR STANTONS GREAT MARTINI VG85

HBN: 65000071494657 AI Code: HO2923
Dam: Brookview-E Moviestar-ET VG86
2nd Dam: Carters-Corner Shot Melody EX90
3rd Dam: Pine-Tree Missy Melinda VG85

PRODUCTION DTRS 459 HERDS 150 | August 2018 | SOURCE GBR

Milk Kgs	Fat Kgs	Prot Kgs	PLI £578
338	23.7	13.8	
Rel%	Fat%	Prot%	£PLI Rel%
99	0.13	0.03	95

UK Type Merit	3.45	Excellent
UK Udder Comp	2.11	Excellent
UK Feet and Legs	2.20	Excellent
Stature	0.22	Taller
Chest Width	0.43	Wide
Body Depth	-0.37	Shallow
Angularity	-0.09	Coarse
Rump Angle	1.09	Low Pins
Rump Width	0.9	Wide
Rear Leg Side	0.22	Sickled
Foot Angle	0.8	Steep
F.Udder Attach	3.08	Tight
R. Udder Height	1.87	Very High
Udder Support	0.24	Strong
Udder Depth	2.44	Shallow
F.Teat Placement	2.06	Close
Teat Length	-0.11	Short
R.Teat Placement	0.62	Close
Teat Pos Side	-1.73	Close
Locomotion	2.5	Excellent

Daughters in Herds | 318 Dtrs 122 Herds 95% Rel

Fertility Index	15.9	Improver	Condition Score	0.55	High
Lifespan	0.5	Improver	TB Advantage	1.8	Improver
Calving Ease	-0.5	Harder	Mastitis	-1.0	Improver
Milking Speed	0.93	Good	Maintenance	5.0	High
Temperament	0.90	Excellent	Somatic Cell	-9	Improver
Lameness Adv.	0.7	Improver	Calf Survival	1.9	Improver
Dairy Carcase	0.90	Improver	Casein	A1A2/AE	

Type Data supplied by Holstein UK
Production and Fitness data supplied by AHDB Dairy

GENOMIC SIRE HP

HIGH PLI | HIGH MILK | FERTILITY | COMPS

ONLY AVAILABLE IN

Farnear B-Bob MASTER

BOB x Numero Uno x O-Style

DAM FARNEAR UNO LUNO ET VG88

HBN: 65000072596689 AI Code: HO5190
Dam: Farnear Uno Luno-ET VG88
2nd Dam: Farnear O-Style Light VG85
3rd Dam: Farnear Queen Mac Mavis-ET VG86

PRODUCTION DTRS 0 HERDS 0 | August 2018 | SOURCE GBR

Milk Kgs	Fat Kgs	Prot Kgs	PLI £621
633	30.5	25.8	
Rel%	Fat%	Prot%	£PLI Rel%
68	0.06	0.06	65

UK Type Merit	1.36	Excellent
UK Udder Comp	1.8	Excellent
UK Feet and Legs	0.88	Excellent
Stature	1.91	Taller
Chest Width	0.47	Wide
Body Depth	0.22	Deep
Angularity	1.13	Open Rib
Rump Angle	1.21	Low Pins
Rump Width	1.74	Wide
Rear Leg Side	-0.33	Straight
Foot Angle	0.96	Steep
F.Udder Attach	1.35	Tight
R. Udder Height	1.97	Very High
Udder Support	1.65	Strong
Udder Depth	0.89	Shallow
F.Teat Placement	1.63	Close
Teat Length	-0.39	Short
R.Teat Placement	1.82	Close
Teat Pos Side	0.15	Apart
Locomotion	0.79	Excellent

Daughters in Herds | 0 Dtrs 0 Herds 56% Rel

Fertility Index	14.2	Improver	Condition Score	-0.32	Low
Lifespan	0.3	Improver	TB Advantage	2.4	Improver
Calving Ease	0.2	Average	Mastitis	0.0	Improver
Milking Speed	-0.30	Below Aver	Maintenance	18.0	High
Temperament	0.74	Excellent	Somatic Cell	-8	Improver
Lameness Adv.	0.7	Improver	Calf Survival	0.9	Improver
Dairy Carcase	0.90	Improver	Casein	A2A2/AB	

Type Data supplied by Holstein UK
Production and Fitness data supplied by AHDB Dairy

NO.1 PROVEN TYPE SIRE

GENOMIC SIRE HPE

HIGH PLI | MILK | HIGH CFP | FERTILITY

Mr MASTERMIND

Montana x Supersire x Bookem

HBN: 65003133065125 AI Code: HO5193
Dam: Pen-Col Ss Madame-ET VG86
2nd Dam: Pen-Col Bookem Misty-ET VG88
3rd Dam: Ms Gold-n-Oak Maybaline-ET VG88

PRODUCTION DTRS 0 HERDS 0 | August 2018 | SOURCE GBR

Milk Kgs	Fat Kgs	Prot Kgs	PLI £741
1005	39	32.6	
Rel%	Fat%	Prot%	£PLI Rel%
67	-0.01	0	64

UK Type Merit	1.95	Excellent
UK Udder Comp	1.4	Excellent
UK Feet and Legs	0.63	Excellent
Stature	0	Taller
Chest Width	0.46	Wide
Body Depth	-0.12	Shallow
Angularity	0.42	Open Rib
Rump Angle	0.36	Low Pins
Rump Width	-0.04	Narrow
Rear Leg Side	-0.03	Straight
Foot Angle	-0.17	Low
F.Udder Attach	1.18	Tight
R. Udder Height	1.78	Very High
Udder Support	1.1	Strong
Udder Depth	0.5	Shallow
F.Teat Placement	0.02	Close
Teat Length	0.99	Long
R.Teat Placement	0.78	Close
Teat Pos Side	0.72	Apart
Locomotion	0.89	Excellent

Daughters in Herds | 0 Dtrs 0 Herds 54% Rel

Fertility Index	5.3	Improver	Condition Score	0.36	High
Lifespan	0.5	Improver	TB Advantage	1.6	Improver
Calving Ease	-0.7	Harder	Mastitis	-2.0	Improver
Milking Speed	0.64	Good	Maintenance	2.0	High
Temperament	0.73	Excellent	Somatic Cell	-20	Improver
Lameness Adv.	2.0	Improver	Calf Survival	2.0	Improver
Dairy Carcase	0.80	Improver	Casein	A1A2/AB	

Type Data supplied by Holstein UK
Production and Fitness data supplied by AHDB Dairy

GENOMIC SIRE HP

HIGH MILK | HIGH CFP | HIGH PLI | FAT

OH DG MAXIMUS

Pure x Supersire x Niagra

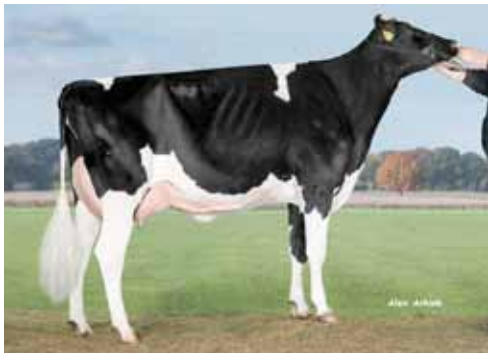

DAM DG MY LOVE VG85 2YR

HBN: 63000747281102 AI Code: HO4280
Dam: DG My Love VG85
2nd Dam: PG My Lady VG85
3rd Dam: Caps Mairy 4 VG85

PRODUCTION DTRS 0 HERDS 0 | August 2018 | SOURCE GBR

Milk Kgs	Fat Kgs	Prot Kgs	PLI £595
1090	42.7	31.2	
Rel%	Fat%	Prot%	£PLI Rel%
69	0	-0.05	66

UK Type Merit	1.37	Excellent
UK Udder Comp	1.04	Excellent
UK Feet and Legs	0.96	Excellent
Stature	0.39	Taller
Chest Width	-0.03	Narrow
Body Depth	0.18	Deep
Angularity	1.3	Open Rib
Rump Angle	1.87	Low Pins
Rump Width	-0.5	Narrow
Rear Leg Side	-0.64	Straight
Foot Angle	0.51	Steep
F.Udder Attach	0.76	Tight
R. Udder Height	1.48	Very High
Udder Support	0.47	Strong
Udder Depth	0.38	Shallow
F.Teat Placement	0.23	Close
Teat Length	-0.32	Short
R.Teat Placement	0.67	Close
Teat Pos Side	0.33	Apart
Locomotion	1.12	Excellent

Daughters in Herds | 0 Dtrs 0 Herds 58% Rel

Fertility Index	1.6	Improver	Condition Score	-0.20	Low
Lifespan	0.3	Improver	TB Advantage	1.8	Improver
Calving Ease	-0.7	Harder	Mastitis	1.0	Non.Imp
Milking Speed	1.23	Good	Maintenance	1.0	High
Temperament	0.86	Excellent	Somatic Cell	-1	Average
Lameness Adv.	2.0	Improver	Calf Survival	1.0	Improver
Dairy Carcase	0.90	Improver	Casein	A1A2/AA	

Type Data supplied by Holstein UK
Production and Fitness data supplied by AHDB Dairy

✓ STRENGTH ✓ FERTILITY ✓ HIGH COMPS ✓ CALVING EASE

LIMITED AVAILABILITY

Butz-Hill MEGASIRE

Supersire x Man-O-Man x Dolman

DTR FARNEAR MGSIRE ROXY 54599

HBN: 65000071088720 AI Code: HO3634
Dam: Morsan Man D Missy VG85
2nd Dam: Valleyville Dolman Missy VG89
3rd Dam: Eastside Lewisdale Gold Missy EX95

PRODUCTION DTRS 18 HERDS 10 | August 2018 | SOURCE GBR

Milk Kgs	Fat Kgs	Prot Kgs	PLI £538
360	27.9	17.5	
Rel%	Fat%	Prot%	£PLI Rel%
90	0.17	0.07	87

UK Type Merit	1.27	Excellent
UK Udder Comp	1.27	Excellent
UK Feet and Legs	0.71	Excellent
Stature	1.42	Taller
Chest Width	0.9	Wide
Body Depth	0.28	Deep
Angularity	-0.21	Coarse
Rump Angle	-0.2	High Pins
Rump Width	1.59	Wide
Rear Leg Side	-0.47	Straight
Foot Angle	-1.05	Low
F.Udder Attach	0.79	Tight
R. Udder Height	1.31	Very High
Udder Support	1.21	Strong
Udder Depth	1.24	Shallow
F.Teat Placement	-1.02	Outside
Teat Length	1.34	Long
R.Teat Placement	0.02	Close
Teat Pos Side	0.41	Apart
Locomotion	1.07	Excellent

Source ITB | Daughters in Herds | 1505 Dtrs 582 Herds 85% Rel

Fertility Index	10.1	Improver	Condition Score	0.55	High
Lifespan	0.1	Improver	TB Advantage	1.5	Improver
Calving Ease	0.9	Easy	Mastitis	-3.0	Improver
Milking Speed	-0.21	Below Aver	Maintenance	19.0	High
Temperament	0.41	Excellent	Somatic Cell	-18	Improver
Lameness Adv.	1.0	Improver	Calf Survival	2.4	Improver
Dairy Carcase	0.40	Improver	Casein	A1A2/AE	

Type Data supplied by Holstein UK
Production and Fitness data supplied by AHDB Dairy

✓ LOW STATURE ✓ FERTILITY ✓ EASY CALVING ✓ HIGH COMPS

Wintersell MILO HH3 HCD1

O-Man x Goldwyn x Ford

WINTERSELL MILO DAUGHTERS

HBN: 01000000645404 AI Code: HO1090
Dam: Wintersell Mila 10 EX93 3E
2nd Dam: Wintersell Mila 6 EX94 6E
3rd Dam: Wintersell Mila 4 VG85

PRODUCTION DTRS 1671 HERDS 358 | August 2018 | SOURCE GBR

Milk Kgs	Fat Kgs	Prot Kgs	PLI £412
249	23.4	10.7	
Rel%	Fat%	Prot%	£PLI Rel%
99	0.17	0.03	96

UK Type Merit	0.42	Excellent
UK Udder Comp	0.96	Excellent
UK Feet and Legs	-0.19	Poor
Stature	-0.81	Shorter
Chest Width	0.91	Wide
Body Depth	-0.23	Shallow
Angularity	-0.47	Coarse
Rump Angle	0.38	Low Pins
Rump Width	-0.71	Narrow
Rear Leg Side	-2.59	Straight
Foot Angle	2.25	Steep
F.Udder Attach	0.54	Tight
R. Udder Height	0.73	Very High
Udder Support	0.8	Strong
Udder Depth	0.69	Shallow
F.Teat Placement	-0.08	Outside
Teat Length	0.16	Long
R.Teat Placement	0.1	Close
Teat Pos Side	-0.86	Close
Locomotion	-0.05	Poor

Daughters in Herds | 314 Dtrs 119 Herds 94% Rel

Fertility Index	10.4	Improver	Condition Score	1.15	High
Lifespan	0.3	Improver	TB Advantage	1.5	Improver
Calving Ease	1.4	Easy	Mastitis	-1.0	Improver
Milking Speed	0.58	Good	Maintenance	0.0	Low
Temperament	0.26	Excellent	Somatic Cell	-14	Improver
Lameness Adv.	1.1	Improver	Calf Survival	-3.8	Non.Imp
Dairy Carcase	-1.00	Non.Imp	Casein	A2A2/AB	

Type Data supplied by Holstein UK
Production and Fitness data supplied by AHDB Dairy

✓ HIGH COMPS ✓ HIGH MILK ✓ HIGH TYPE ✓ FERTILITY ✓ SEXED SEMEN

IHG MONTANA

Montross x Numero Uno x Domain

DAM SULLHRTFORD NUNO ANA 383 VG87

HBN: 65000074414026 AI Code: H04218
Dam: Sullhrtford Nuno Ana 383-ET VG87
2nd Dam: Sully Hart Domain 113-ET VG85
3rd Dam: Sully Planet Manitoba VG85

PRODUCTION DTRS 0 HERDS 0 | August 2018 | SOURCE GBR

Milk Kgs	Fat Kgs	Prot Kgs	PLI £617
542	29.7	20.7	
Rel%	Fat%	Prot%	£PLI Rel%
68	0.1	0.04	65

UK Type Merit	2.05	Excellent
UK Udder Comp	1.96	Excellent
UK Feet and Legs	0.87	Excellent
Stature	0.47	Taller
Chest Width	1.23	Wide
Body Depth	0.35	Deep
Angularity	0.2	Open Rib
Rump Angle	0.49	Low Pins
Rump Width	0.67	Wide
Rear Leg Side	-1.22	Straight
Foot Angle	0.91	Steep
F.Udder Attach	1.96	Tight
R. Udder Height	1.78	Very High
Udder Support	1.71	Strong
Udder Depth	1.23	Shallow
F.Teat Placement	1.28	Close
Teat Length	-0.33	Short
R.Teat Placement	1.39	Close
Teat Pos Side	0.83	Apart
Locomotion	0.99	Excellent

Daughters in Herds | 0 Dtrs 0 Herds 56% Rel

Fertility Index	10.2	Improver	Condition Score	0.86	High
Lifespan	0.5	Improver	TB Advantage	1.6	Improver
Calving Ease	-0.1	Average	Mastitis	-2.0	Improver
Milking Speed	1.35	Good	Maintenance	12.0	High
Temperament	1.22	Excellent	Somatic Cell	-16	Improver
Lameness Adv.	0.6	Improver	Calf Survival	1.4	Improver
Dairy Carcase	2.20	Improver	Casein	A2A2/AB	

Type Data supplied by Holstein UK
Production and Fitness data supplied by AHDB Dairy

✓ HIGH PLI ✓ HIGH MILK ✓ CFP ✓ FERTILITY ✓ CALVING EASE

NEAL

Charley x Mardi Gras x Numero Uno

HBN: 71005344216790 AI Code: H05001
Dam: Jideale VG86
2nd Dam: Ideale VG87
3rd Dam: Falsamine VG85

PRODUCTION DTRS 0 HERDS 0 | August 2018 | SOURCE GBR

Milk Kgs	Fat Kgs	Prot Kgs	PLI £763
787	30.8	26.4	
Rel%	Fat%	Prot%	£PLI Rel%
67	0	0.01	64

UK Type Merit	2.48	Excellent
UK Udder Comp	2.13	Excellent
UK Feet and Legs	1.57	Excellent
Stature	0.77	Taller
Chest Width	-0.22	Narrow
Body Depth	-0.21	Shallow
Angularity	0.91	Open Rib
Rump Angle	0.1	Low Pins
Rump Width	1.01	Wide
Rear Leg Side	0.36	Sickled
Foot Angle	0.24	Steep
F.Udder Attach	2.64	Tight
R. Udder Height	1.8	Very High
Udder Support	0.2	Strong
Udder Depth	1.97	Shallow
F.Teat Placement	1.41	Close
Teat Length	-0.61	Short
R.Teat Placement	0.48	Close
Teat Pos Side	0.21	Apart
Locomotion	1.85	Excellent

Daughters in Herds | 0 Dtrs 0 Herds 54% Rel

Fertility Index	11.2	Improver	Condition Score	-0.36	Low
Lifespan	0.6	Improver	TB Advantage	2.1	Improver
Calving Ease	0.8	Easy	Mastitis	-4.0	Improver
Milking Speed	0.87	Good	Maintenance	3.0	High
Temperament	0.96	Excellent	Somatic Cell	-26	Improver
Lameness Adv.	2.2	Improver	Calf Survival	2.0	Improver
Dairy Carcase	1.10	Improver	Casein	A1A2/AB	

Type Data supplied by Holstein UK
Production and Fitness data supplied by AHDB Dairy

✓ GTPI ✓ MILK ✓ FERTILITY ✓ HIGH PLI

ONLY AVAILABLE IN Sexed ULTRA 4M

Mr Spring NIGHTSKY ET

Altaspring x Numero Uno x Robust

DAM MS DELICOUS NIGHTOUT-ET VG85

HBN: 65003132348492 AI Code: H05146
Dam: Ms Delicous Nightout-ET VG85
2nd Dam: Miss Ocd Robst Delicious-ET VG87
3rd Dam: OCD Planet Danica-ET EX93 2E

PRODUCTION DTRS 0 HERDS 0 | August 2018 | SOURCE GBR

Milk Kgs	Fat Kgs	Prot Kgs	PLI £680
789	37.6	25.3	
Rel%	Fat%	Prot%	£PLI Rel%
68	0.08	0	65

UK Type Merit	2.24	Excellent
UK Udder Comp	2.36	Excellent
UK Feet and Legs	1.10	Excellent
Stature	0.78	Taller
Chest Width	0.93	Wide
Body Depth	0.28	Deep
Angularity	1.05	Open Rib
Rump Angle	-1.11	High Pins
Rump Width	1.47	Wide
Rear Leg Side	0.04	Sickled
Foot Angle	0.28	Steep
F.Udder Attach	1.36	Tight
R. Udder Height	2.37	Very High
Udder Support	2.88	Strong
Udder Depth	1.15	Shallow
F.Teat Placement	2.08	Close
Teat Length	-1.35	Short
R.Teat Placement	2.7	Close
Teat Pos Side	2.1	Apart
Locomotion	1.45	Excellent

Daughters in Herds | 0 Dtrs 0 Herds 58% Rel

Fertility Index	9.6	Improver	Condition Score	0.01	High
Lifespan	0.5	Improver	TB Advantage	2.6	Improver
Calving Ease	-0.8	Harder	Mastitis	-1.0	Improver
Milking Speed	0.67	Good	Maintenance	11.0	High
Temperament	0.20	Excellent	Somatic Cell	-17	Improver
Lameness Adv.	1.8	Improver	Calf Survival	2.5	Improver
Dairy Carcase	1.40	Improver	Casein	A2A2/AB	

Type Data supplied by Holstein UK
Production and Fitness data supplied by AHDB Dairy

✓ HIGH PLI ✓ FERTILITY ✓ UDDER HEALTH ✓ HIGH COMPS ✓ HIGH TYPE

Col ORION

Afterburner x Racer x Epic

HBN: 60000539386398 AI Code: H04991
Dam: Col Opine VG85 2yr
2nd Dam: Prismagen Epic Oregon-ET
3rd Dam: Hickorymea Manoman Opine-P EX90

PRODUCTION DTRS 0 HERDS 0 | August 2018 | SOURCE GBR

Milk Kgs	Fat Kgs	Prot Kgs	PLI £675
484	27.1	20.2	
Rel%	Fat%	Prot%	£PLI Rel%
67	0.1	0.05	64

UK Type Merit	2.05	Excellent
UK Udder Comp	2.3	Excellent
UK Feet and Legs	0.99	Excellent
Stature	1.41	Taller
Chest Width	0.41	Wide
Body Depth	0.19	Deep
Angularity	0.07	Open Rib
Rump Angle	0.63	Low Pins
Rump Width	1.7	Wide
Rear Leg Side	-0.38	Straight
Foot Angle	0.8	Steep
F.Udder Attach	1.87	Tight
R. Udder Height	1.92	Very High
Udder Support	1.95	Strong
Udder Depth	2.07	Shallow
F.Teat Placement	1.86	Close
Teat Length	-0.15	Short
R.Teat Placement	1.37	Close
Teat Pos Side	0.29	Apart
Locomotion	1.14	Excellent

Daughters in Herds | 0 Dtrs 0 Herds 53% Rel

Fertility Index	11.8	Improver	Condition Score	0.61	High
Lifespan	0.5	Improver	TB Advantage	0.9	Improver
Calving Ease	-0.1	Average	Mastitis	-4.0	Improver
Milking Speed	0.08	Good	Maintenance	15.0	High
Temperament	0.58	Excellent	Somatic Cell	-33	Improver
Lameness Adv.	1.7	Improver	Calf Survival	1.8	Improver
Dairy Carcase	-0.90	Non.Imp	Casein	A1A2/AB	

Type Data supplied by Holstein UK
Production and Fitness data supplied by AHDB Dairy

NEW | HIGH MILK | STRENGTH | FERTILITY

Carnhill OVERTIME

Applejax x Mccutchen x Altaiota

HBN: 01915004533587 AI Code: HO5288
Dam: Carnhill DG Mccutchen Sara-ET VG86
2nd Dam: Castletru Iota Sara VG88
3rd Dam: Fiddlersgreen Planet Sara-Et EX91

PRODUCTION DTRS 0 HERDS 0 | August 2018 | SOURCE GBR

Milk Kgs	Fat Kgs	Prot Kgs	PLI £638
710	30.5	23.4	
Rel%	Fat%	Prot%	£PLI Rel%
67	0.03	0	64

UK Type Merit	1.98	Excellent
UK Udder Comp	1.97	Excellent
UK Feet and Legs	1.03	Excellent
Stature	1.2	Taller
Chest Width	0.84	Wide
Body Depth	0.2	Deep
Angularity	-0.04	Coarse
Rump Angle	-0.57	High Pins
Rump Width	1.42	Wide
Rear Leg Side	-0.14	Straight
Foot Angle	0.64	Steep
F.Udder Attach	2.18	Tight
R. Udder Height	1.81	Very High
Udder Support	1.1	Strong
Udder Depth	2.15	Shallow
F.Teat Placement	0.43	Close
Teat Length	0.19	Long
R.Teat Placement	0.54	Close
Teat Pos Side	0.83	Apart
Locomotion	1.52	Excellent

Daughters in Herds | 0 Dtrs 0 Herds 54% Rel

Fertility Index	8.7	Improver	Condition Score	0.74	High
Lifespan	0.4	Improver	TB Advantage	2.1	Improver
Calving Ease	-0.5	Harder	Mastitis	-3.0	Improver
Milking Speed	0.41	Good	Maintenance	17.0	High
Temperament	1.28	Excellent	Somatic Cell	-28	Improver
Lameness Adv.	1.5	Improver	Calf Survival	1.7	Improver
Dairy Carcase	0.30	Improver	Casein	A1A2/BB	

Type Data supplied by Holstein UK
Production and Fitness data supplied by AHDB Dairy

NEW | HIGH GTPI | HIGH PLI | HIGH TYPE

ONLY AVAILABLE IN

ST Gen R-Haze RAPID

Rubi-Haze x Rubicon x Let it Snow

HBN: 65003132352752 AI Code: HO5520
Dam: St Alana Rub 54761-ET
2nd Dam: Edg Lacy Snow 2114
3rd Dam: Kellercrest Manoman Lacy-ET VG-85

PRODUCTION DTRS 0 HERDS 0 | August 2018 | SOURCE GBR

Milk Kgs	Fat Kgs	Prot Kgs	PLI £729
982	39.1	32.5	
Rel%	Fat%	Prot%	£PLI Rel%
67	0.01	0.01	63

UK Type Merit	2.74	Excellent
UK Udder Comp	2.72	Excellent
UK Feet and Legs	1.83	Excellent
Stature	2.19	Taller
Chest Width	1.04	Wide
Body Depth	0.92	Deep
Angularity	1.47	Open Rib
Rump Angle	-1.14	High Pins
Rump Width	1.73	Wide
Rear Leg Side	0.37	Sickled
Foot Angle	0.5	Steep
F.Udder Attach	2.59	Tight
R. Udder Height	2.4	Very High
Udder Support	1.86	Strong
Udder Depth	2.09	Shallow
F.Teat Placement	2.48	Close
Teat Length	-0.2	Short
R.Teat Placement	2	Close
Teat Pos Side	1.32	Apart
Locomotion	2.04	Excellent

Daughters in Herds | 0 Dtrs 0 Herds 53% Rel

Fertility Index	9.0	Improver	Condition Score	0.10	High
Lifespan	0.4	Improver	TB Advantage	0.9	Improver
Calving Ease	-0.6	Harder	Mastitis	-1.0	Improver
Milking Speed	1.00	Good	Maintenance	0.0	Low
Temperament	0.66	Excellent	Somatic Cell	-13	Improver
Lameness Adv.	2.6	Improver	Calf Survival	2.4	Improver
Dairy Carcase	1.00	Improver	Casein	A2A2/AB	

Type Data supplied by Holstein UK
Production and Fitness data supplied by AHDB Dairy

ELITE GTPI SIRE +2883

GENOMIC SIRE HPE

✓ HIGH PLI ✓ HIGH GTPI ✓ HIGH MILK ✓ HIGH TYPE

ONLY AVAILABLE IN SemexULTRA 4M

REDROCK-View KLUTCH

Jedi x Kingboy x Numero Uno

HBN: 65003138310311 AI Code: H05191
Dam: Redrock-View Kingboy 367-ET
2nd Dam: Khw Uno Alaska-ET VG85
3rd Dam: Kamps-Hollow Altitude-ET RC EX95 4E

PRODUCTION DTRS 0 HERDS 0 | August 2018 | SOURCE GBR

Milk Kgs	Fat Kgs	Prot Kgs	PLI £696
815	26.1	26.4	
Rel%	Fat%	Prot%	£PLI Rel%
67	-0.07	0	63

UK Type Merit	2.46	Excellent
UK Udder Comp	2.23	Excellent
UK Feet and Legs	0.89	Excellent
Stature	0.68	Taller
Chest Width	0.93	Wide
Body Depth	0.57	Deep
Angularity	0.45	Open Rib
Rump Angle	-0.37	High Pins
Rump Width	1.39	Wide
Rear Leg Side	-0.44	Straight
Foot Angle	0.56	Steep
F.Udder Attach	2.37	Tight
R. Udder Height	2.78	Very High
Udder Support	1.71	Strong
Udder Depth	1.51	Shallow
F.Teat Placement	0.92	Close
Teat Length	0.94	Long
R.Teat Placement	0.9	Close
Teat Pos Side	-0.17	Close
Locomotion	1.02	Excellent

Daughters in Herds | 0 Dtrs 0 Herds 53% Rel

Fertility Index	11.3	Improver	Condition Score	0.62	High
Lifespan	0.6	Improver	TB Advantage	1.1	Improver
Calving Ease	-0.2	Average	Mastitis	-3.0	Improver
Milking Speed	-0.62	Below Aver	Maintenance	12.0	High
Temperament	0.83	Excellent	Somatic Cell	-24	Improver
Lameness Adv.	1.0	Improver	Calf Survival	2.3	Improver
Dairy Carcase	1.10	Improver	Casein	A2A2/BB	

Type Data supplied by Holstein UK
Production and Fitness data supplied by AHDB Dairy

PROVEN SIRE

✓ HIGH COMPS ✓ HIGH PLI ✓ HIGH TYPE ✓ NO.1 TPI

ONLY AVAILABLE IN SemexULTRA 4M

EDG RUBICON

Mogul x Robust x Planet

DTR GUIDED-PATH RUBICON 2171 VG-85 2YR

HBN: 65000072128125 AI Code: H03632
Dam: Sandy-Valley Robust Ruby-ET EX90
2nd Dam: Sandy-Valley Plane Sapphire TY VG87
3rd Dam: Sandy-Valley Bolt Sheila-ET EX92

PRODUCTION DTRS 18 HERDS 8 | August 2018 | SOURCE GBR

Milk Kgs	Fat Kgs	Prot Kgs	PLI £632
630	42.1	21.8	
Rel%	Fat%	Prot%	£PLI Rel%
89	0.2	0.02	86

UK Type Merit	3.38	Excellent
UK Udder Comp	1.82	Excellent
UK Feet and Legs	2.78	Excellent
Stature	0.9	Taller
Chest Width	1.56	Wide
Body Depth	0.74	Deep
Angularity	0.99	Open Rib
Rump Angle	-0.97	High Pins
Rump Width	1.12	Wide
Rear Leg Side	0.2	Sickled
Foot Angle	1.06	Steep
F.Udder Attach	1.57	Tight
R. Udder Height	1.43	Very High
Udder Support	1.08	Strong
Udder Depth	0.89	Shallow
F.Teat Placement	1.97	Close
Teat Length	0.18	Long
R.Teat Placement	1.19	Close
Teat Pos Side	0.63	Apart
Locomotion	2.89	Excellent

Source ITB | Daughters in Herds | 1032 Dtrs 312 Herds 84% Rel

Fertility Index	6.7	Improver	Condition Score	0.64	High
Lifespan	0.3	Improver	TB Advantage	1.0	Improver
Calving Ease	-0.2	Average	Mastitis	-2.0	Improver
Milking Speed	0.43	Good	Maintenance	17.0	High
Temperament	0.69	Excellent	Somatic Cell	-16	Improver
Lameness Adv.	2.0	Improver	Calf Survival	0.7	Improver
Dairy Carcase	1.70	Improver	Casein	A1A2/BE	

Type Data supplied by Holstein UK
Production and Fitness data supplied by AHDB Dairy

NO.1 PROVEN TPI SIRE
NO.2 UK PROVEN TYPE

GENOMIC SIRE HPE

STRENGTH | HIGH PLI | HIGH COMPS | FERTILITY

ONLY AVAILABLE IN SexedULTRA 4M

Mr DDS RUBI-HAZE 54682 HH5

Rubicon x Numero Uno x Robust

2ND DAM PINE TREE 2149ROBST 4846 VG86

HBN: 65003010353429 AI Code: HO5145
Dam: View-Home Uno Hope-ET EX92
2nd Dam: Pine-Tree 2149Robst 4846-ET VG86
3rd Dam: Pine-Tree Zenith Sheen VG87

PRODUCTION DTRS 0 HERDS 0 | August 2018 | SOURCE GBR

Milk Kgs	Fat Kgs	Prot Kgs	PLI £629
505	32.2	19.3	
Rel%	Fat%	Prot%	£PLI Rel%
68	0.15	0.04	65

UK Type Merit	2.52	Excellent
UK Udder Comp	1.89	Excellent
UK Feet and Legs	1.70	Excellent
Stature	1.19	Taller
Chest Width	0.88	Wide
Body Depth	0.72	Deep
Angularity	0.77	Open Rib
Rump Angle	-0.55	High Pins
Rump Width	0.44	Wide
Rear Leg Side	-0.37	Straight
Foot Angle	0.46	Steep
F.Udder Attach	1.6	Tight
R. Udder Height	1.65	Very High
Udder Support	1.88	Strong
Udder Depth	1.07	Shallow
F.Teat Placement	1.14	Close
Teat Length	1.06	Long
R.Teat Placement	1.1	Close
Teat Pos Side	0.93	Apart
Locomotion	1.68	Excellent

Daughters in Herds | 0 Dtrs 0 Herds 57% Rel

Fertility Index	10.0	Improver	Condition Score	0.35	High
Lifespan	0.5	Improver	TB Advantage	0.9	Improver
Calving Ease	-1.0	Harder	Mastitis	-2.0	Improver
Milking Speed	0.51	Good	Maintenance	15.0	High
Temperament	0.73	Excellent	Somatic Cell	-22	Improver
Lameness Adv.	2.0	Improver	Calf Survival	2.2	Improver
Dairy Carcase	1.00	Improver	Casein	A2A2/AB	

Type Data supplied by Holstein UK
Production and Fitness data supplied by AHDB Dairy

GENOMIC SIRE HP

CALVING EASE | FERTILITY | MAMMARY | HIGH COMPS

SexedULTRA 4M COMING SOON

Guye Holdings SAMITE

Monterey x Mogul x Man-O-Man

FULL SISTER TO DAM GUYE HOLDINGS MOGUL SILK VG85

HBN: 47000H01926215 AI Code: HO4653
Dam: Guye Holdings Mogul Silk VG85
2nd Dam: M-Gee O Silk VG86
3rd Dam: Misty Springs Shottle Satin VG86

PRODUCTION DTRS 0 HERDS 0 | August 2018 | SOURCE GBR

Milk Kgs	Fat Kgs	Prot Kgs	PLI £516
510	24.3	16.8	
Rel%	Fat%	Prot%	£PLI Rel%
68	0.05	0	65

UK Type Merit	1.76	Excellent
UK Udder Comp	2.58	Excellent
UK Feet and Legs	1.29	Excellent
Stature	1.85	Taller
Chest Width	-0.03	Narrow
Body Depth	0.52	Deep
Angularity	1.02	Open Rib
Rump Angle	-0.78	High Pins
Rump Width	1.23	Wide
Rear Leg Side	-1.09	Straight
Foot Angle	1.13	Steep
F.Udder Attach	2.49	Tight
R. Udder Height	2.65	Very High
Udder Support	1.83	Strong
Udder Depth	2.07	Shallow
F.Teat Placement	1.75	Close
Teat Length	-1.01	Short
R.Teat Placement	1.75	Close
Teat Pos Side	1.39	Apart
Locomotion	1.36	Excellent

Daughters in Herds | 0 Dtrs 0 Herds 57% Rel

Fertility Index	8.0	Improver	Condition Score	-0.54	Low
Lifespan	0.4	Improver	TB Advantage	1.1	Improver
Calving Ease	1.2	Easy	Mastitis	-1.0	Improver
Milking Speed	0.28	Good	Maintenance	14.0	High
Temperament	0.82	Excellent	Somatic Cell	-14	Improver
Lameness Adv.	2.2	Improver	Calf Survival	2.9	Improver
Dairy Carcase	0.40	Improver	Casein	A1A2/EE	

Type Data supplied by Holstein UK
Production and Fitness data supplied by AHDB Dairy

GENOMIC SIRE HP

✓ HIGH CFP ✓ HIGH TYPE ✓ HIGH COMPS ✓ A2A2

SAMOVAR

Silver x Galaxy x Beacon

DAM SAMANTA 25 VG86

HBN: 60000539040496 AI Code: HO4683
Dam: Samanta 25 VG86
2nd Dam: Sambuca 116 VG86
3rd Dam: Sarah VG86

PRODUCTION DTRS 0 HERDS 0 | August 2018 | SOURCE GBR

Milk Kgs	Fat Kgs	Prot Kgs	PLI £604
474	41.5	22.4	
Rel%	Fat%	Prot%	£PLI Rel%
69	0.27	0.08	66

UK Type Merit	2.04	Excellent
UK Udder Comp	1.69	Excellent
UK Feet and Legs	2.00	Excellent
Stature	1.69	Taller
Chest Width	0.07	Wide
Body Depth	0.05	Deep
Angularity	1.05	Open Rib
Rump Angle	0.46	Low Pins
Rump Width	0.43	Wide
Rear Leg Side	-0.17	Straight
Foot Angle	1.16	Steep
F.Udder Attach	1.24	Tight
R. Udder Height	2.19	Very High
Udder Support	1.94	Strong
Udder Depth	1.28	Shallow
F.Teat Placement	1.34	Close
Teat Length	-0.29	Short
R.Teat Placement	1.93	Close
Teat Pos Side	0.71	Apart
Locomotion	2.29	Excellent

Daughters in Herds | 0 Dtrs 0 Herds 58% Rel

Fertility Index	4.5	Improver	Condition Score	0.12	High
Lifespan	0.3	Improver	TB Advantage	2.0	Improver
Calving Ease	-1.7	Harder	Mastitis	-1.0	Improver
Milking Speed	0.30	Good	Maintenance	13.0	High
Temperament	0.57	Excellent	Somatic Cell	-10	Improver
Lameness Adv.	1.5	Improver	Calf Survival	1.6	Improver
Dairy Carcase	1.20	Improver	Casein	A2A2/AA	

Type Data supplied by Holstein UK
Production and Fitness data supplied by AHDB Dairy

GENOMIC SIRE HP

✓ CALVING EASE ✓ HIGH PLI ✓ HIGH MILK ✓ HIGH CFP

ONLY AVAILABLE IN SEXING ULTRA 4M

Butz-Hill Detour SCENIC

Detour x Supersire x Shamrock

HBN: 65003132198962 AI Code: HO5189
Dam: Wilra Super Sire 608-ET GP82
2nd Dam: Wilra Shamrock 294-ET
3rd Dam: Wilra Massey 997 BYC

PRODUCTION DTRS 0 HERDS 0 | August 2018 | SOURCE GBR

Milk Kgs	Fat Kgs	Prot Kgs	PLI £710
765	40.5	23.8	
Rel%	Fat%	Prot%	£PLI Rel%
67	0.12	-0.01	64

UK Type Merit	2.36	Excellent
UK Udder Comp	2.04	Excellent
UK Feet and Legs	1.22	Excellent
Stature	-0.02	Taller
Chest Width	-0.15	Narrow
Body Depth	-0.5	Shallow
Angularity	0.4	Open Rib
Rump Angle	0.19	Low Pins
Rump Width	-0.46	Narrow
Rear Leg Side	-0.24	Straight
Foot Angle	0.17	Steep
F.Udder Attach	1.62	Tight
R. Udder Height	2.38	Very High
Udder Support	1.4	Strong
Udder Depth	1.36	Shallow
F.Teat Placement	0.96	Close
Teat Length	-0.87	Short
R.Teat Placement	0.65	Close
Teat Pos Side	0.46	Apart
Locomotion	1.25	Excellent

Daughters in Herds | 0 Dtrs 0 Herds 54% Rel

Fertility Index	5.0	Improver	Condition Score	0.11	High
Lifespan	0.6	Improver	TB Advantage	1.4	Improver
Calving Ease	0.6	Easy	Mastitis	-3.0	Improver
Milking Speed	-0.12	Below Aver	Maintenance	-2.0	Low
Temperament	0.61	Excellent	Somatic Cell	-20	Improver
Lameness Adv.	0.6	Improver	Calf Survival	2.1	Improver
Dairy Carcase	0.60	Improver	Casein	A2A2/AA	

Type Data supplied by Holstein UK
Production and Fitness data supplied by AHDB Dairy

GENOMIC SIRE HPE

NEW | HIGH PLI | HIGH TYPE | HIGH COMPS

ONLY AVAILABLE IN Sexing ULTRA 4M

Kings-Ransom SCORE

Bandares x Supershot x Doorman

GDAM KINGS-RANSOM DM DEBONAIR-ET EX92

HBN: 65003139851164 AI Code: HO5522
Dam: Kings-Ransom Ssht Divide-ET
2nd Dam: Kings-Ransom Dm Debonair-ET EX-92
3rd Dam: Kings-Ransom Dorc Dextra-ET TY EX-93

PRODUCTION DTRS 0 HERDS 0 | August 2018 | SOURCE GBR

Milk Kgs	Fat Kgs	Prot Kgs	PLI £699
665	34.9	24.2	
Rel%	Fat%	Prot%	£PLI Rel%
67	0.1	0.03	63

UK Type Merit	3.12	Excellent
UK Udder Comp	2.93	Excellent
UK Feet and Legs	1.90	Excellent
Stature	1.28	Taller
Chest Width	0.57	Wide
Body Depth	-0.24	Shallow
Angularity	0.65	Open Rib
Rump Angle	0.95	Low Pins
Rump Width	1.19	Wide
Rear Leg Side	-0.16	Straight
Foot Angle	0.33	Steep
F.Udder Attach	2.93	Tight
R. Udder Height	2.57	Very High
Udder Support	1.73	Strong
Udder Depth	2.55	Shallow
F.Teat Placement	2.45	Close
Teat Length	-1.49	Short
R.Teat Placement	1.93	Close
Teat Pos Side	0.13	Apart
Locomotion	2.02	Excellent

Daughters in Herds | 0 Dtrs 0 Herds 53% Rel

Fertility Index	7.5	Improver	Condition Score	0.22	High
Lifespan	0.6	Improver	TB Advantage	0.6	Improver
Calving Ease	-1.5	Harder	Mastitis	-4.0	Improver
Milking Speed	1.01	Good	Maintenance	0.0	Low
Temperament	1.43	Excellent	Somatic Cell	-26	Improver
Lameness Adv.	1.6	Improver	Calf Survival	0.6	Improver
Dairy Carcase	1.20	Improver	Casein	A2A2/BB	

Type Data supplied by Holstein UK
Production and Fitness data supplied by AHDB Dairy

GENOMIC SIRE HP

HIGH TYPE | HIGH COMPS | STRENGTH | UDDER HEALTH

Sexing ULTRA 4M

BB DG SHILLING

Silver x Supersire x Superstition

HBN: 01726652200588 AI Code: HO4479
Dam: BB Supersire Sheira VG87
2nd Dam: Twin Sheira VG85
3rd Dam: UFM-Dubs Sheray-ET EX90

PRODUCTION DTRS 0 HERDS 0 | August 2018 | SOURCE GBR

Milk Kgs	Fat Kgs	Prot Kgs	PLI £577
556	30.3	20.8	
Rel%	Fat%	Prot%	£PLI Rel%
69	0.1	0.03	66

UK Type Merit	2.37	Excellent
UK Udder Comp	1.66	Excellent
UK Feet and Legs	1.70	Excellent
Stature	0.8	Taller
Chest Width	0.69	Wide
Body Depth	-0.06	Shallow
Angularity	-0.31	Coarse
Rump Angle	1.8	Low Pins
Rump Width	0.36	Wide
Rear Leg Side	-1.13	Straight
Foot Angle	1.14	Steep
F.Udder Attach	1.36	Tight
R. Udder Height	1.69	Very High
Udder Support	1.27	Strong
Udder Depth	1.56	Shallow
F.Teat Placement	0.78	Close
Teat Length	0.17	Long
R.Teat Placement	0.66	Close
Teat Pos Side	0.83	Apart
Locomotion	1.96	Excellent

Daughters in Herds | 0 Dtrs 0 Herds 58% Rel

Fertility Index	1.2	Improver	Condition Score	1.16	High
Lifespan	0.5	Improver	TB Advantage	2.7	Improver
Calving Ease	-0.9	Harder	Mastitis	-3.0	Improver
Milking Speed	0.76	Good	Maintenance	13.0	High
Temperament	0.70	Excellent	Somatic Cell	-24	Improver
Lameness Adv.	1.9	Improver	Calf Survival	2.2	Improver
Dairy Carcase	0.70	Improver	Casein	A1A1/AB	

Type Data supplied by Holstein UK
Production and Fitness data supplied by AHDB Dairy

✓ STRENGTH ✓ HIGH PLI ✓ HIGH MILK ✓ HIGH CFP

ONLY AVAILABLE IN Sexing ULTRA 44

De-Su Spring SILVERADO

Spring x Supersire x Man-O-Man

HBN: 65003130010408 AI Code: HO5194
Dam: De-Su Supersire 3349-ET
2nd Dam: Clear-Echo M-O-M 2150-ET VG87
3rd Dam: Clear-Echo 822 Ramo 1200-ET EX94 2E

PRODUCTION DTRS 0 HERDS 0 | August 2018 | SOURCE GBR

Milk Kgs	Fat Kgs	Prot Kgs	PLI £682
797	44.1	30.5	
Rel%	Fat%	Prot%	£PLI Rel%
68	0.15	0.05	65

UK Type Merit	1.99	Excellent
UK Udder Comp	1.99	Excellent
UK Feet and Legs	1.25	Excellent
Stature	1.65	Taller
Chest Width	0.87	Wide
Body Depth	0.7	Deep
Angularity	1.47	Open Rib
Rump Angle	0.06	Low Pins
Rump Width	0.89	Wide
Rear Leg Side	-0.09	Straight
Foot Angle	0.17	Steep
F.Udder Attach	1.36	Tight
R. Udder Height	2.01	Very High
Udder Support	1.47	Strong
Udder Depth	1.56	Shallow
F.Teat Placement	0.46	Close
Teat Length	0.02	Long
R.Teat Placement	1.16	Close
Teat Pos Side	0.99	Apart
Locomotion	1.61	Excellent

Daughters in Herds | 0 Dtrs 0 Herds 58% Rel

Fertility Index	6.1	Improver	Condition Score	-0.39	Low
Lifespan	0.4	Improver	TB Advantage	2.9	Improver
Calving Ease	-1.8	Harder	Mastitis	0.0	Improver
Milking Speed	0.56	Good	Maintenance	18.0	High
Temperament	0.42	Excellent	Somatic Cell	-6	Improver
Lameness Adv.	2.7	Improver	Calf Survival	3.0	Improver
Dairy Carcase	0.90	Improver	Casein	A1A2/BB	

Type Data supplied by Holstein UK
Production and Fitness data supplied by AHDB Dairy

✓ HIGH MILK ✓ MAMMARY ✓ HIGH CFP ✓ HIGH TYPE

Sexing ULTRA 44

Ekkel SINGSTAR

Superman x Mogul x Domain

DAM SPH YELENA 65 VG89

HBN: 60000358714019 AI Code: HO4279
Dam: SPH Yelena 65 VG89
2nd Dam: Yvette 659 EX90
3rd Dam: Co-op Bosside Yelonda VG86

PRODUCTION DTRS 0 HERDS 0 | August 2018 | SOURCE GBR

Milk Kgs	Fat Kgs	Prot Kgs	PLI £514
802	30.6	24.2	
Rel%	Fat%	Prot%	£PLI Rel%
68	-0.01	-0.02	65

UK Type Merit	2.01	Excellent
UK Udder Comp	1.88	Excellent
UK Feet and Legs	1.41	Excellent
Stature	1.3	Taller
Chest Width	0.99	Wide
Body Depth	0.78	Deep
Angularity	1.23	Open Rib
Rump Angle	-0.05	High Pins
Rump Width	0.66	Wide
Rear Leg Side	-0.53	Straight
Foot Angle	0.25	Steep
F.Udder Attach	1.2	Tight
R. Udder Height	2.02	Very High
Udder Support	1.77	Strong
Udder Depth	1.31	Shallow
F.Teat Placement	1.35	Close
Teat Length	-0.37	Short
R.Teat Placement	1.92	Close
Teat Pos Side	1	Apart
Locomotion	1.48	Excellent

Daughters in Herds | 0 Dtrs 0 Herds 56% Rel

Fertility Index	3.4	Improver	Condition Score	0.08	High
Lifespan	0.3	Improver	TB Advantage	0.5	Improver
Calving Ease	-1.1	Harder	Mastitis	-1.0	Improver
Milking Speed	1.32	Good	Maintenance	16.0	High
Temperament	0.24	Excellent	Somatic Cell	-12	Improver
Lameness Adv.	1.8	Improver	Calf Survival	2.3	Improver
Dairy Carcase	0.30	Improver	Casein	A1A2/AB	

Type Data supplied by Holstein UK
Production and Fitness data supplied by AHDB Dairy

OUTCROSS | A2A2 | FERTILITY | UDDER HEATLH

Baltic STAR HH3

Penley x Logan x Mac

HBN: 60000122010604 AI Code: HO4432
Dam: BS Rebec 4 VG86
2nd Dam: Raven 2 GP84
3rd Dam: Markwell Outside Fawn VG88

PRODUCTION DTRS 0 HERDS 0 | August 2018 | SOURCE GBR

Milk Kgs	Fat Kgs	Prot Kgs	PLI £587
439	18.5	17.6	
Rel%	Fat%	Prot%	£PLI Rel%
68	0.01	0.04	65

UK Type Merit	1.67	Excellent
UK Udder Comp	1.85	Excellent
UK Feet and Legs	1.17	Excellent
Stature	1.74	Taller
Chest Width	1.22	Wide
Body Depth	0.71	Deep
Angularity	0.56	Open Rib
Rump Angle	0.73	Low Pins
Rump Width	0.89	Wide
Rear Leg Side	-0.67	Straight
Foot Angle	1.37	Steep
F.Udder Attach	1.59	Tight
R. Udder Height	1.61	Very High
Udder Support	0.17	Strong
Udder Depth	1.48	Shallow
F.Teat Placement	1.81	Close
Teat Length	-0.61	Short
R.Teat Placement	0.42	Close
Teat Pos Side	0.01	Apart
Locomotion	1.27	Excellent

Daughters in Herds | 0 Dtrs 0 Herds 57% Rel

Fertility Index	12.5	Improver	Condition Score	0.75	High
Lifespan	0.5	Improver	TB Advantage	1.1	Improver
Calving Ease	-0.6	Harder	Mastitis	-5.0	Improver
Milking Speed	-1.04	Below Aver	Maintenance	23.0	High
Temperament	1.22	Excellent	Somatic Cell	-29	Improver
Lameness Adv.	1.7	Improver	Calf Survival	2.2	Improver
Dairy Carcase	0.60	Improver	Casein	A2A2/AB	

Type Data supplied by Holstein UK
Production and Fitness data supplied by AHDB Dairy

HIGH MILK | HIGH PLI | CFP | FERTILITY

JK DG STING

Charley x Sundance x Bookem

GDAM JK EDER DG SILLY VG85 2YR

HBN: 63000894095629 AI Code: HO5140
Dam: DG JK Eder Silly 3
2nd Dam: DG JK Eder Silly-ET VG85
3rd Dam: All.Nure Baxter Silvy ET EX90

PRODUCTION DTRS 0 HERDS 0 | August 2018 | SOURCE GBR

Milk Kgs	Fat Kgs	Prot Kgs	PLI £682
742	26.9	23.6	
Rel%	Fat%	Prot%	£PLI Rel%
67	-0.03	0	63

UK Type Merit	1.77	Excellent
UK Udder Comp	1.29	Excellent
UK Feet and Legs	1.26	Excellent
Stature	-0.38	Shorter
Chest Width	0.09	Wide
Body Depth	-1.12	Shallow
Angularity	-0.53	Coarse
Rump Angle	0.63	Low Pins
Rump Width	0.4	Wide
Rear Leg Side	-1.1	Straight
Foot Angle	0.35	Steep
F.Udder Attach	1.11	Tight
R. Udder Height	1.23	Very High
Udder Support	0.48	Strong
Udder Depth	0.91	Shallow
F.Teat Placement	-0.09	Outside
Teat Length	-0.35	Short
R.Teat Placement	-0.11	Apart
Teat Pos Side	-0.22	Close
Locomotion	1.38	Excellent

Daughters in Herds | 0 Dtrs 0 Herds 53% Rel

Fertility Index	8.2	Improver	Condition Score	0.99	High
Lifespan	0.6	Improver	TB Advantage	0.1	Improver
Calving Ease	0.0	Average	Mastitis	-4.0	Improver
Milking Speed	0.25	Good	Maintenance	-2.0	Low
Temperament	0.87	Excellent	Somatic Cell	-27	Improver
Lameness Adv.	1.3	Improver	Calf Survival	1.3	Improver
Dairy Carcase	0.50	Improver	Casein	A1A2/AA	

Type Data supplied by Holstein UK
Production and Fitness data supplied by AHDB Dairy

GENOMIC SIRE HPE

✓ HIGH MILK ✓ HIGH TYPE ✓ HIGH PLI ✓ FERTILITY ✓ SEXED SEMEN

Endco SUPERHERO

Supershot x Numero Uno x Shamrock

DTR LONGMOOR DJR ILLARY P VG88

HBN: 65003129037603 AI Code: HO4572
Dam: De-Su Uno 3081-ET VG85
2nd Dam: De-Su 1438 VG87
3rd Dam: Clear-Echo M-O-M 2150 VG87

PRODUCTION DTRS 0 HERDS 0 | August 2018 | SOURCE GBR

Milk Kgs	Fat Kgs	Prot Kgs	PLI £676
891	29.2	26.9	
Rel%	Fat%	Prot%	£PLI Rel%
68	-0.07	-0.02	65

UK Type Merit	2.43	Excellent
UK Udder Comp	2.17	Excellent
UK Feet and Legs	1.25	Excellent
Stature	0.93	Taller
Chest Width	0.84	Wide
Body Depth	0.15	Deep
Angularity	0.38	Open Rib
Rump Angle	0.1	Low Pins
Rump Width	1.14	Wide
Rear Leg Side	0.42	Sickled
Foot Angle	0.02	Steep
F.Udder Attach	2.15	Tight
R. Udder Height	1.76	Very High
Udder Support	1.45	Strong
Udder Depth	1.41	Shallow
F.Teat Placement	0.96	Close
Teat Length	-0.68	Short
R.Teat Placement	0.69	Close
Teat Pos Side	0.63	Apart
Locomotion	1.54	Excellent

Daughters in Herds | 0 Dtrs 0 Herds 58% Rel

Fertility Index	9.1	Improver	Condition Score	0.40	High
Lifespan	0.6	Improver	TB Advantage	2.6	Improver
Calving Ease	-0.6	Harder	Mastitis	-3.0	Improver
Milking Speed	1.35	Good	Maintenance	13.0	High
Temperament	1.06	Excellent	Somatic Cell	-21	Improver
Lameness Adv.	1.7	Improver	Calf Survival	2.2	Improver
Dairy Carcase	0.90	Improver	Casein	A1A2/BE	

Type Data supplied by Holstein UK
Production and Fitness data supplied by AHDB Dairy

PROVEN SIRE HP

✓ HIGH MILK ✓ HIGH TPI ✓ STRENGTH ✓ LIFESPAN

Cogent SUPERSHOT

Supersire x Superstition x Shottle

DTR LONGMOOR DKR ILLARY P VG88

HBN: 63000755898903 AI Code: HO2881
Dam: Rose Supershot VG88
2nd Dam: RC Classic VG87
3rd Dam: Clas Touch VG86

PRODUCTION DTRS 111 HERDS 45 | August 2018 | SOURCE GBR

Milk Kgs	Fat Kgs	Prot Kgs	PLI £523
1134	16.4	27	
Rel%	Fat%	Prot%	£PLI Rel%
95	-0.31	-0.11	90

UK Type Merit	2.18	Excellent
UK Udder Comp	1.34	Excellent
UK Feet and Legs	1.03	Excellent
Stature	0.52	Taller
Chest Width	1.16	Wide
Body Depth	-0.44	Shallow
Angularity	-0.47	Coarse
Rump Angle	0.58	Low Pins
Rump Width	0.69	Wide
Rear Leg Side	0.27	Sickled
Foot Angle	0.04	Steep
F.Udder Attach	1.58	Tight
R. Udder Height	0.81	Very High
Udder Support	0.71	Strong
Udder Depth	0.74	Shallow
F.Teat Placement	0.55	Close
Teat Length	1.04	Long
R.Teat Placement	0.64	Close
Teat Pos Side	0.18	Apart
Locomotion	1.51	Excellent

Source ITB | Daughters in Herds | 1114 Dtrs 432 Herds 90% Rel

Fertility Index	4.5	Improver	Condition Score	1.25	High
Lifespan	0.4	Improver	TB Advantage	1.1	Improver
Calving Ease	0.2	Average	Mastitis	-4.0	Improver
Milking Speed	-0.10	Below Aver	Maintenance	13.0	High
Temperament	1.46	Excellent	Somatic Cell	-27	Improver
Lameness Adv.	1.3	Improver	Calf Survival	2.3	Improver
Dairy Carcase	1.80	Improver	Casein	A1A2/AE	

Type Data supplied by Holstein UK
Production and Fitness data supplied by AHDB Dairy

GENOMIC SIRE HPE

✓ HIGH PLI
✓ HIGH MILK
✓ HIGH CFP
✓ UDDER HEALTH

COMING SOON

Endco SUPREME

Cashflow x Platinum x Sudan

HBN: 65003133064316 AI Code: HO4512
Dam: Vieuxsaule Platinum Shiras-ET
2nd Dam: Vieuxsaule Sudan Kareen VG85
3rd Dam: Vieuxsaule Bolton Halia VG87

PRODUCTION DTRS 0 HERDS 0 | August 2018 | SOURCE GBR

Milk Kgs	Fat Kgs	Prot Kgs	PLI £740
762	32.6	29.9	
Rel%	Fat%	Prot%	£PLI Rel%
67	0.03	0.06	64

UK Type Merit	2	Excellent
UK Udder Comp	1.79	Excellent
UK Feet and Legs	1.40	Excellent
Stature	0.72	Taller
Chest Width	0.29	Wide
Body Depth	-0.06	Shallow
Angularity	0.01	Open Rib
Rump Angle	0.28	Low Pins
Rump Width	0.35	Wide
Rear Leg Side	-0.94	Straight
Foot Angle	0.68	Steep
F.Udder Attach	1.37	Tight
R. Udder Height	1.69	Very High
Udder Support	1.16	Strong
Udder Depth	1.2	Shallow
F.Teat Placement	0.98	Close
Teat Length	-0.4	Short
R.Teat Placement	1.03	Close
Teat Pos Side	0.46	Apart
Locomotion	1.5	Excellent

Daughters in Herds | 0 Dtrs 0 Herds 53% Rel

Fertility Index	3.5	Improver	Condition Score	0.66	High
Lifespan	0.6	Improver	TB Advantage	2.0	Improver
Calving Ease	-0.6	Harder	Mastitis	-4.0	Improver
Milking Speed	0.11	Good	Maintenance	8.0	High
Temperament	0.70	Excellent	Somatic Cell	-29	Improver
Lameness Adv.	2.6	Improver	Calf Survival	1.8	Improver
Dairy Carcase	1.40	Improver	Casein	A2A2/AB	

Type Data supplied by Holstein UK
Production and Fitness data supplied by AHDB Dairy

GENOMIC SIRE HP

✓ LOW STATURE
✓ FERTILITY
✓ EASY CALVING
✓ LIFESPAN

Wintersell TITAN HCD1

Troy x Gerard x Goldwyn

DAM WINTERSELL MILA 22 EX94 2E

HBN: 01261437203986 AI Code: HO4521
Dam: Wintersell Mila 22 EX95 2E
2nd Dam: Wintersell Mila 10 EX93 3E
3rd Dam: Wintersell Mila 6 EX94 6E

PRODUCTION DTRS 0 HERDS 0 | August 2018 | SOURCE GBR

Milk Kgs	Fat Kgs	Prot Kgs	PLI £578
473	18.9	19	
Rel%	Fat%	Prot%	£PLI Rel%
68	0	0.04	65

UK Type Merit	1.01	Excellent
UK Udder Comp	0.96	Excellent
UK Feet and Legs	0.54	Excellent
Stature	-0.34	Shorter
Chest Width	0.19	Wide
Body Depth	-0.9	Shallow
Angularity	-0.45	Coarse
Rump Angle	0.62	Low Pins
Rump Width	-0.01	Narrow
Rear Leg Side	-1.08	Straight
Foot Angle	0.87	Steep
F.Udder Attach	1.13	Tight
R. Udder Height	0.55	Very High
Udder Support	0.29	Strong
Udder Depth	1.06	Shallow
F.Teat Placement	0.17	Close
Teat Length	-0.34	Short
R.Teat Placement	0.28	Close
Teat Pos Side	0.44	Apart
Locomotion	0.75	Excellent

Daughters in Herds | 0 Dtrs 0 Herds 57% Rel

Fertility Index	13.3	Improver	Condition Score	0.87	High
Lifespan	0.6	Improver	TB Advantage	2.0	Improver
Calving Ease	0.8	Easy	Mastitis	-1.0	Improver
Milking Speed	0.30	Good	Maintenance	-1.0	Low
Temperament	0.50	Excellent	Somatic Cell	-11	Improver
Lameness Adv.	1.5	Improver	Calf Survival	0.5	Improver
Dairy Carcase	1.10	Improver	Casein	A1A1/AB	

Type Data supplied by Holstein UK
Production and Fitness data supplied by AHDB Dairy

STRENGTH | HIGH COMPS | 99% REL | TEAT LENGTH

Cogent TWIST HH5

Shottle x Looking Major x Winchester

COGENT TWIST DAUGHTERS AT HILLBARTON FARM

HBN: 01000000631308 AI Code: FH4067
Dam: Cogent Major Tex VG88
2nd Dam: Cogent Winchester Tex VG86
3rd Dam: Art-Acres Patron Mascot VG87

PRODUCTION DTRS 9142 HERDS 1261 | August 2018 | SOURCE GBR

Milk Kgs	Fat Kgs	Prot Kgs	PLI £418
326	30.2	17.5	
Rel%	Fat%	Prot%	£PLI Rel%
99	0.21	0.08	99

UK Type Merit	1.41	Excellent
UK Udder Comp	0.2	Excellent
UK Feet and Legs	1.46	Excellent
Stature	1.04	Taller
Chest Width	1.32	Wide
Body Depth	0.95	Deep
Angularity	0.26	Open Rib
Rump Angle	2.64	Low Pins
Rump Width	1.37	Wide
Rear Leg Side	-0.4	Straight
Foot Angle	0.91	Steep
F.Udder Attach	-0.22	Loose
R. Udder Height	0.07	Very High
Udder Support	-0.56	Broken
Udder Depth	-0.53	Deep
F.Teat Placement	0.13	Close
Teat Length	1.18	Long
R.Teat Placement	-0.65	Apart
Teat Pos Side	0.96	Apart
Locomotion	1.53	Excellent

Daughters in Herds | 2584 Dtrs 560 Herds 99% Rel

Fertility Index	0.2	Improver	Condition Score	1.25	High
Lifespan	0.4	Improver	TB Advantage	0.5	Improver
Calving Ease	-0.1	Average	Mastitis	2.0	Non.Imp
Milking Speed	0.33	Good	Maintenance	18.0	High
Temperament	1.81	Excellent	Somatic Cell	-7	Improver
Lameness Adv.	-0.3	Non.Imp	Calf Survival	1.9	Improver
Dairy Carcase	0.70	Improver	Casein	A2A2/AB	

Type Data supplied by Holstein UK
Production and Fitness data supplied by AHDB Dairy

HIGH PLI | HIGH COMPS | FERTILITY | UDDER HEALTH

Peak WEMBLEY

Superhero x Jabir x Robust

HBN: 65003139733172 AI Code: HO5316
Dam: Compass-Trt Amrica Jabra-ET VG85
2nd Dam: Seagull-Bay Miss America-ET VG87
3rd Dam: Ammon-Peachey Shauna-ET EX91

PRODUCTION DTRS 0 HERDS 0 | August 2018 | SOURCE GBR

Milk Kgs	Fat Kgs	Prot Kgs	PLI £725
576	31.1	22.8	
Rel%	Fat%	Prot%	£PLI Rel%
67	0.1	0.05	64

UK Type Merit	1.76	Excellent
UK Udder Comp	1.43	Excellent
UK Feet and Legs	0.86	Excellent
Stature	0.16	Taller
Chest Width	0.39	Wide
Body Depth	-0.56	Shallow
Angularity	0.09	Open Rib
Rump Angle	0.31	Low Pins
Rump Width	0.29	Wide
Rear Leg Side	0.71	Sickled
Foot Angle	-0.77	Low
F.Udder Attach	1.11	Tight
R. Udder Height	0.92	Very High
Udder Support	1.2	Strong
Udder Depth	0.93	Shallow
F.Teat Placement	1.34	Close
Teat Length	-1.18	Short
R.Teat Placement	1.04	Close
Teat Pos Side	0.35	Apart
Locomotion	1.17	Excellent

Daughters in Herds | 0 Dtrs 0 Herds 53% Rel

Fertility Index	15.5	Improver	Condition Score	0.62	High
Lifespan	0.5	Improver	TB Advantage	2.2	Improver
Calving Ease	-0.2	Average	Mastitis	-1.0	Improver
Milking Speed	1.06	Good	Maintenance	4.0	High
Temperament	1.03	Excellent	Somatic Cell	-16	Improver
Lameness Adv.	2.5	Improver	Calf Survival	2.0	Improver
Dairy Carcase	1.60	Improver	Casein	A1A2/BE	

Type Data supplied by Holstein UK
Production and Fitness data supplied by AHDB Dairy

NEW | HIGH PLI | STRENGTH | FERTILITY

ONLY AVAILABLE IN SexedULTRA 4M COMING SOON

T-Gen-AC Jedi YAGER

Jedi x Yoder x Day

GDAM MS AMERICA DIXIE ET VG85

HBN: 65003132353023 AI Code: HO5523
Dam: T-Gen-Ac Dixie Yahya-ET
2nd Dam: Ms America Dixie-ET VG-85
3rd Dam: Seagull-Bay Miss America-ET VG-87

PRODUCTION DTRS 0 HERDS 0 | August 2018 | SOURCE GBR

Milk Kgs	Fat Kgs	Prot Kgs	PLI £818
747	37.5	32.1	
Rel%	Fat%	Prot%	£PLI Rel%
67	0.09	0.09	63

UK Type Merit	1.67	Excellent
UK Udder Comp	1.46	Excellent
UK Feet and Legs	1.15	Excellent
Stature	0.7	Taller
Chest Width	1.01	Wide
Body Depth	0.46	Deep
Angularity	0.42	Open Rib
Rump Angle	0.07	Low Pins
Rump Width	0.47	Wide
Rear Leg Side	-0.98	Straight
Foot Angle	0.23	Steep
F.Udder Attach	1.27	Tight
R. Udder Height	1.3	Very High
Udder Support	1.17	Strong
Udder Depth	1.1	Shallow
F.Teat Placement	0.83	Close
Teat Length	-0.36	Short
R.Teat Placement	1.08	Close
Teat Pos Side	0.39	Apart
Locomotion	1.31	Excellent

Daughters in Herds | 0 Dtrs 0 Herds 53% Rel

Fertility Index	15.1	Improver	Condition Score	0.65	High
Lifespan	0.5	Improver	TB Advantage	0.4	Improver
Calving Ease	-0.8	Harder	Mastitis	-2.0	Improver
Milking Speed	0.69	Good	Maintenance	0.0	Low
Temperament	0.69	Excellent	Somatic Cell	-18	Improver
Lameness Adv.	1.6	Improver	Calf Survival	1.3	Improver
Dairy Carcase	1.40	Improver	Casein	A1A2/BB	

Type Data supplied by Holstein UK
Production and Fitness data supplied by AHDB Dairy

ELITE GTPI SIRE +2844

COMING SOON

HIGH MILK | HIGH PLI | POLLED | TEAT LENGTH

ONLY AVAILABLE IN SexedULTRA 4M

Lacomont ZORRO P HH5

Jedi x Overtime x Ladd

MGGD MAPEL WOOD M O M LUCY VG86

HBN: 64000109859821 AI Code: HO5352
Dam: Mapel Wood Overtime Lonesome GP84
2nd Dam: Mapel Wood Ladd Leah P VG86
3rd Dam: Mapel Wood M O M Lucy-ET VG86

PRODUCTION DTRS 0 HERDS 0 | August 2018 | SOURCE GBR

Milk Kgs	Fat Kgs	Prot Kgs	PLI £685
698	27.9	29.7	
Rel%	Fat%	Prot%	£PLI Rel%
67	0.01	0.08	63

UK Type Merit	1.62	Excellent
UK Udder Comp	1.64	Excellent
UK Feet and Legs	1.39	Excellent
Stature	1.39	Taller
Chest Width	0.41	Wide
Body Depth	0.05	Deep
Angularity	0.67	Open Rib
Rump Angle	-0.13	High Pins
Rump Width	0.54	Wide
Rear Leg Side	-1.57	Straight
Foot Angle	1.28	Steep
F.Udder Attach	1.66	Tight
R. Udder Height	1.47	Very High
Udder Support	1.32	Strong
Udder Depth	1.41	Shallow
F.Teat Placement	0.24	Close
Teat Length	0.64	Long
R.Teat Placement	0.62	Close
Teat Pos Side	0.82	Apart
Locomotion	1.44	Excellent

Daughters in Herds | 0 Dtrs 0 Herds 53% Rel

Fertility Index	8.4	Improver	Condition Score	0.01	High
Lifespan	0.5	Improver	TB Advantage	1.5	Improver
Calving Ease	0.1	Average	Mastitis	-2.0	Improver
Milking Speed	-0.33	Below Aver	Maintenance	14.0	High
Temperament	1.26	Excellent	Somatic Cell	-23	Improver
Lameness Adv.	0.7	Improver	Calf Survival	0.8	Improver
Dairy Carcase	0.80	Improver	Casein	A1A2/BB	

Type Data supplied by Holstein UK
Production and Fitness data supplied by AHDB Dairy

"COMMUNICATION IS VITAL ON THE FARM, WORKING IN A TEAM ALONGSIDE OUR PRECISION TECHNICIANS IS KEY TO RUNNING THE BUSINESS."
BEN YATES
JEREMY DAIN
COGENT PRECISION
TRAINING MANAGER
BEN YATES
Y FARMS, SOMERSET
1,300 COWS
cogent™ Precision
THE VERY BEST IN HEALTH AND FERTILITY SOLUTIONS
www.cogentuk.com

NORTH TEAM	
Ian Plews Regional Sales Manager	07855 506136
Alan Robson	07554 401234
Andrew Howie	07977 281073
John Howie	07977 281074
Steven Carruthers	07710 095493
Richard Lapthorne	07794 657040

CENTRAL TEAM	
Andy Smith Regional Sales Manager	07818 573379
David Heath	07791 045427
Jemma Dunkerley	07710 093064
John Cole	07711 590979
Nathan Jones	07968 700720
Robert Davies	07939 333141

NORTHERN IRELAND	
Ashley Fleming Regional Sales Manager	07775 561823
Adrian McPhillips	07919 553968
Angus Mawhinney	07568 428776
Edwin Black	07710 968305
Stephen Shanks	07972 704738
Jamie Sproule	07827 304010
John Boyd	07501 500016
Paul Murtagh	07775 935221

COGENT PRECISION MATCH EVALUATORS	
Amy Hall Brown – South	07718 210066
Phil Arrell – Central	07889 538859
Kevin Rickard – Wales	07800 534621
Jamie Sproule – N Ireland	07827 304010
Shirley Duncan – South	07519 120685

SOUTH TEAM	
Graham Higgott Regional Sales Manager	07787 283117
Chris Horton	07813 723677
David Underwood	07827 893365
David Willcox	07827 243249
Ed Pope	07789 756110
Lisa Hopwood	07772 976935
Martin Ley	07818 573481
Amanda Clements	07711 593941
Mike Potter	07772 202045
Sarah Robertson	07519 120676

COGENT CYMRU	
Cogent Cymru Office Vikki Parfitt	01495 753555
Owain Harries Regional Sales Manager	07884 233214
Glyn Williams	07866 126072
Sian Jones	07972 534303
Kevin Rickard	07800 534621
Hefin Evans	07531 648419

INTERNAL SALES	
Jane Winters Internal Sales Manager	01829 773435
Catherine Perelli	01829 773425
Carla Madeley	01829 773421
Deborah Francis	01829 773426
Emma Fleming	01829 773493
Hannah McTiernan	01829 773420
Jodie Lumsden	01829 773422

COGENT PRECISION SERVICES	
Gary Pleavin Precision Operations Manager	07841 340361
Michael Jones Precision Technical Manager (South)	07584 238635

FREEPHONE: 0800 783 7258

SEXED & BEEF

"We have been using a Sexed and Beef breeding strategy for the past 10 years and are reaping the benefits!"

Richard Lynham
Herd Manager at Leahug Farm.

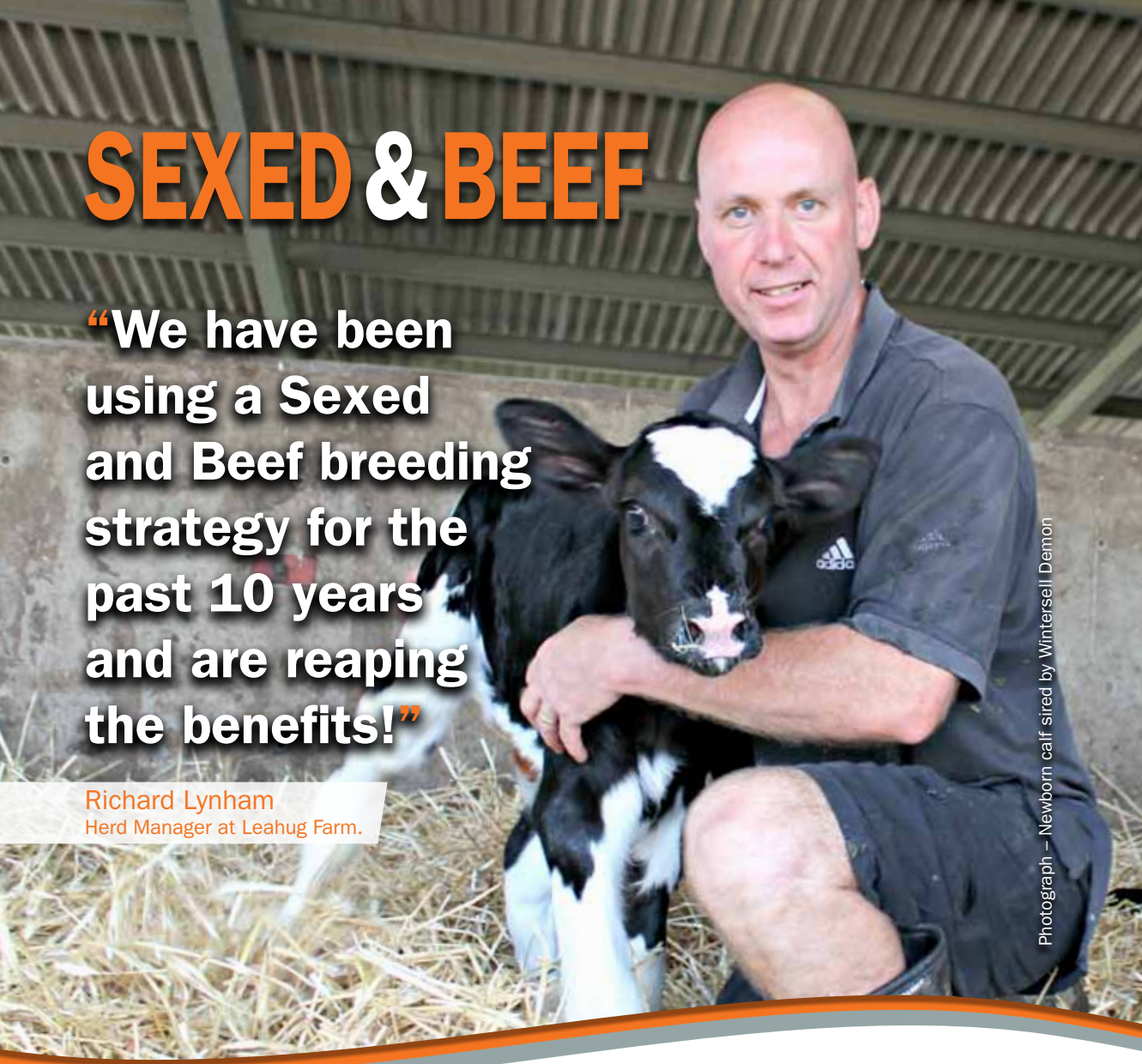

Photograph – Newborn calf sired by Wintersell Demon

Richard is able to breed enough heifer replacements whilst also producing high-quality beef calves to sell. Using the Cogent Breeding Strategy he has increased genetic gain, lowered his vet bills, improved the fertility on farm, whilst reducing the number of dairy bred bull calves born.

#SoWhyWouldntYou

cogent™

www.cogentuk.com

Cogent Breeding Ltd, Heywood House, Chowley Oak Business Park, Chowley Oak Lane, Chester, Cheshire, CH3 9GA